Crazy Horse

Das Leben und Vermächtnis
eines Lakota Kriegers

ANHANG

Edward Clown Familie
William B. Matson

Aus dem Amerikanischen
übersetzt von Martin Krueger,
überarbeitet von Monika Seiller

TraumFänger
Verlag

Anhang

Testamentsdokumente von Red Leg oder Red Leggins (wie wir sie kannten).

Die Zeugenaussagen in diesen Dokumenten wurden fünfzehn Jahre nach dem Tod von Red Leggins abgegeben. Als Zeugen wurde ihr Sohn Combing herangezogen, ebenso wie ihre Tochter Iron Cedar (oder Julia Clown, wie sie in den meisten Reservationsunterlagen bezeichnet wird), ihre Schwiegertochter Margaret Wolf, ihr Schwager Paul Red Bird und ein angeheirateter Verwandter namens Moses Straighthead, der Mary Marrowbones, die Tochter der Schwester ihres Cousins Little Hawk geheiratet hatte.
Die Dokumente wurden, der Lesbarkeit halber, neu geschrieben, aber das Originaldokument geht dem transkribierten voran. Sie enthalten auch die Zeugenaussagen von Julia Rushes, die zweite Frau von Combing. Alle Originaldokumente können in voller Größe unter http://reelcontact.com/pages/tashunke-witko-tiwahe eingesehen werden.

Zur Erinnerung: Red Leggins war die jüngste Ehefrau von Crazy Horse II (und ihre Kinder damit Brüder und Schwestern von Crazy Horse)

5—205 c

DATA FOR HEIRSHIP FINDING.

Allottee: Red Leg — Age: 80

Date of death: May 22, 1908

Allotment No. 1441 — Annuity No. 1154 — Vou. 3 — 4th Qr. 1908

Description of land: S/2, Sec. 19, N/2 Sec. 20, T. 13 N., R. 23 E., B. H. M. of S. D. containing 640 acres.

Date of patent: February 6, 1909.

Act under which allotted: March 2, 1889 (25 Stat. L., 888).

Father's name: Corn — Allotment No. [illegible]

Mother's name: Unknown — Allotment No. "

Spouse's name: Woman Breast — Allotment No. "

Personal property: $40.46 Lease and Interest.

[illegible]	[illegible]
Lee Hopkins Margaret Wolf or Makes It Voice or Mrs. Peter Wolf.	Dupree, S. D.
	Dupree, S. D.
Nellie Wolf.	Dupree, S. D.
Mrs. Clown or Iron Cedar.	Dupree, S. D.

357

5-107 Sheet 1.

REPORT ON HEIRSHIP.

(IMPORTANT.—See instructions on back of last sheet.)

Cheyenne River AGENCY.

August 13, 1920 19

Deceased Red Leg Tribe Cheyenne River Sioux

Allotment No. 1461, Annuity Roll No. E184 (Roll on which paid), Voucher No. 2, 4th Qr. 1906 (Year)

State of domicile at time of death South Dakota, Date of death May 22, 1906

Age 60 Location of real property, State of South Dakota

ESTATE, so far as known, under Government control. (If inherited property is not partitioned, describe all and give proportion. If heirs have not been determined, describe property to which decedent had an apparent interest.)

REAL PROPERTY. (Original and inherited. Describe original on first line.)

Allotment. No.	Name of allottee.	Description of Land, Date of Trust Patent, and Under Which Allotted.	Share Value of Decedent. Date.	Value.
1461	Red Leg	S/2 of Sec.19, W/2 of Sec.20, T.12 N., R.23 E. of B. H. M. of S.D. containing 640 acres. Trust patent dated February 8, 1907. Allotted under the Act of March 2, 1889 (25 Stat. L., 888).		
		There are no [illegible] patent and no inherited interests.		

PERSONAL PROPERTY.

Amount.	Source.	Where Deposited.
$ 40.55	Lease and interest.	Undesignated Depository.

5-109

PROPERTY DISPOSED OF BY WILL (Included in property heretofore described.)

[illegible] of will No will, 191 Date of departmental approval ...., 191 Serial No. ....

[illegible]	[illegible]	[illegible]
None		

[illegible] OF DECEASED. (Extra sheets may be used for family of deceased heirs, but the word "heir" and his name must appear after the words "Family of Deceased.")

MARRIAGES.

[illegible]	[illegible]		[illegible]	[illegible]		[illegible]
	[illegible]	[illegible]		[illegible]	[illegible]	
[illegible] Breast	About 1867	Ind. cust.	9/ /00	No divorce		[illegible] None
[illegible]						
[illegible]ne						

CHILDREN.

[illegible]	[illegible]	[illegible]	[illegible]
[illegible]ll Blanket	F- 20	Woman Breast	1874
[illegible] Combing	M- 69	" "	Living
[illegible]es Bear Pipe	M- 36	" "	Jan. 10, 1898
[illegible]ar Wolf	M- 52	" "	Jan. 19, 1918
[illegible]ing Eons Last	M- 5	" "	About 1870
[illegible]aned	F- Infant	" "	About 1880
[illegible] Cedar or [illegible]. Ames Clown	F- 52	" "	Living.

CHILDREN OF DECEASED CHILDREN.

Names of Grandchildren.	Sex and age.	[illegible]		[illegible]
All Yellow	F- 1	Stands straddle / Shell Blanket	I. C.	About 1878
Come Home Victorious	M- 1	James Bear Pipe / Coming Home Hard Times	I.C.	Long before allotmt.
Jennie Wolf	F- 8	Peter Wolf / Margaret Wolf	ceremony	1895
John Wolf	M- 13	Same parents		Jan. 8, 1909
Nancy Wolf	F- 17	" "		" 1909
Nellie Wolf	F- Infant	" "		1898-4
Sallie Wolf	F- 12	" "		June, 1907
Ida Wolf	F- 13	" "		" 1911
Joshua Wolf	M- 10	" "		Jan. 22, 1919
Unnamed	M- 2 days	" "		1905
Nellie Wolf	F- 18	" "		Living

PARENTS OF DECEDENT. (If either is white, or of a different tribe, so state.)

Name.	Allotment.		Marriage.		[illegible]	Tribe.
	No.	Date.	Date.	[illegible]		
Father Corn	Unknown		Unknown	Unknown	Unknown	Sioux
Mother Unknown	"				"	"

BROTHERS AND SISTERS.

Name.	Brother or Sister.	Age.	[illegible]	[illegible]
ron Between Horns	Sister	Adult		Bef. allotmt.
ille Angry	"	"		" "
all Head	Brother	"		" "

ISSUE OF DECEASED BROTHERS OR SISTERS.

Name of Nephew or Niece.	Sex and Age.	Names of Parents, and How Related.		If Dead, Date [illegible]
[illegible]igh Horse.	M- Adult	Crazy Horse Iron Between Eyes	I.O.	Bef.Allots.
[illegible]ame Unknown	Unknown	Crazy Horse; Kills Enemy	I.O.	About 1880
" "	"	" " " "		" 1880

OTHER LINEAL DESCENDANTS OF DECEDENT. [illegible]

Name of Descendant Who Survived Decedent. [illegible]	Age.	Names of Parents and Grandparents of Descendant.
None		

GRANDPARENTS OF DECEDENT. (If any are white, so state.)

Names of Father's and Mother's Parents.	Married.		Tribe.	If Dead, Give Date.
	Date.	[illegible]		
[illegible]ernal gf. Unknown				
[illegible]ernal gm. "				
[illegible]ernal gf. "				
[illegible]ernal gm. "				

COLLATERAL RELATIVES. [illegible]

Names of Nearest Relatives Who Survived Decedent.	[illegible]	[illegible]	[illegible]
None			

5-187, Sheet 2.

ADDITIONAL INFORMATION: No homestead rights involved.

CONFLICT between the official record and the testimony. (If any, give description; if no conflict, say "none.") None

---

I [illegible] certify that I have made a careful investigation as to the relatives of the decedent; that my report is correct and substantiated by official records and by the testimony taken at a hearing held on August 16, 1920, under the provisions of the act of June 25, 1910 (36 Stats., 855), and that it appears that at time of the hearing the heirs of the decedent, Red Leg, (Name of decedent.) and the amount of the estate are as follows:

Name of Heirs (Designate minors.)	Relationship to Decedent.	Description of Property. (Give amount of personal property.)	Proportionate Share of Each [illegible]
Lee Combing	Son	See page one	1/3 or 3/9
Iron Cedar or Mrs. Amos Clown	Daughter		1/3 or 3/9
Margaret Wolf	Wife of sub. dec'd son.		1/9
Nellie Wolf	Dau. of sub. dec'd son and sister of sub. dec'd son of sub. dec'd son.		2/9

H. E. Gorman
Examiner of Inheritance.

4-263

5—108 a 172

DATA FOR HEIRSHIP FINDING.

Allottee Red Leg Age 80

Date of death May 22, 1906

Allotment No. 1461 Annuity No. 1164 Vou. 3 4th Qr. 1906

Description of land N/2, Sec. 19, N/2 Sec. 20, T. 13 N., R. 23 E. B. H. M. of S. D. containing 640 acres.

Date of patent February 6, 1907.

Act under which allotted March 2, 1889 (25 Stat. L., 888).

Father's name Came Allotment No. None

Mother's name Unknown Allotment No. "

Spouse's name Woman Breast Allotment No. "

Personal property $40.46 Lease and Interest.

PROBABLE HEIRS.	ADDRESSES.
~~Lee Cushion~~ Margaret Wolf or Makes Its Voice or Mrs. Peter Wolf,	Dupree, S. D.
Nellie Wolf,	Dupree, S. D.
Mrs. Cleon or Iron Cedar,	Dupree, S. D.
	Dupree, S. D.

Testimony of Iron Cedar or Mrs. Anne Glenn in the heirship cases of Red Leg #[illegible], and Julia Hughes #[illegible], deceased Cheyenne River Sioux allottees taken by M. E. Gorman, Examiner of Inheritance pursuant to notice herewith.

Mary Tollie, Interpreter.

Q. Give your name, age, tribe and residence. A. Iron Cedar or Mrs. Anne Glenn, am [illegible] years old, Cheyenne River Sioux tribe and live near [illegible], S. D.
Q. Did you know Red Leg and Julia Hughes. Yes.
Q. What relation, if any, were they to you? A. Red Leg was my mother and Julia Hughes was my sister-in-law, the wife of my brother, [illegible].
Q. Did you hear the testimony given in these cases this morning?
A. Yes.
Q. Was that testimony correct as to the family history of Red Leg and Julia Hughes?
A. It was all right.
Q. Is there anything that you would like to say in addition to what has been said as to these cases?
A. They told it all correct and I am satisfied with what they have said and have nothing to add to it.
Q. Are you interested in these estates? A. I am in the estate of Red Leg, my mother, but am not interested in the estate of my sister-in-law, Julia Hughes.
Q.

Witnesses:

[signature] Clerk
[signature] Interpreter

Iron Cedar or
Mrs. Anne Glenn
Thumb mark

Subscribed and sworn to before me this [illegible] day of Aug., [illegible].

[signature]
Examiner of Inheritance.

Name, Iron Cedar or Mrs. Anne Glenn,
Age, [illegible],
Sex, Female,
Tribe, C.R.S.
Address, [illegible], S.D.
Means of knowledge, Daughter of Red Leg, sister-in-law to Julia Hughes
Interest in cases, Interested in Red Leg's, not in the other case,
Intelligence and credibility, Good in both respects.

Zeugenaussage von Iron Cedar alias Mrs. Amos Clown in den Erbschaftsangelegenheiten der verstorbenen Cheyenne River Sioux namens Red Leg

Erbschaftsangelegenheit Red Leg # 1461 und Julia Rushes # 1469, entgegengenommen von M. E. Gorman, Erbschaftsprüfer.

Mary Talks, Dolmetscherin.

Frage: Bitte geben Sie Ihren Namen, Alter, Stamm und Wohnort an.
Antwort: Iron Cedar bzw. Mrs. Amos Clown. Ich bin 52 Jahre alt, gehöre zum Cheyenne River Sioux Stamm und wohne in der Nähe von Dupree, South Dakota.
Frage: Kannten Sie Red Leg und Julia Rushes?
Antwort: Ja.
Frage: In welchem verwandtschaftlichem Verhältnis, wenn überhaupt, standen Sie zu ihnen?
Antwort: Red Leg war meine Mutter und Julia Rushes war meine Schwägerin, die Frau meines Bruders, Leo Combing.
Frage: Haben Sie die Zeugenaussage in diesen Fällen von heute morgen gehört?
Antwort: Ja.
Frage: War die Aussage hinsichtlich der Familiengeschichte von Red Leg und Julia Rushes zutreffend?
Antwort: Es war alles in Ordnung.
Frage: Gibt es etwas, das Sie zu dem, was zu diesen Fällen ausgesagt wurde, noch hinzufügen möchten?
Antwort: Sie haben alles richtig ausgesagt und ich bin mit dem zufrieden, was gesagt wurde und habe nichts hinzuzufügen.
Frage: Haben Sie Interesse an diesen Grundstücken?
Antwort: Ich bin am Landbesitz meiner Mutter Red Leg interessiert, aber ich habe kein Interesse am Nachlass meiner Schwägerin, Julia Rushes.

Testimony of Lee Comsking in the heirship cases of Red Leg #1468, and Julia Hughes #1467, deceased Cheyenne River Sioux allottees, taken by H. T. Cotton, Examiner of Inheritance pursuant to notice heretofore.

[illegible], Interpreter.

Q. Give your name, age, tribe and residence? A. Lee Comsking, am 60 years old, Cheyenne River Sioux tribe and live near [illegible], S. D.
Q. Did you know Red Leg and Julia Hughes? A. Yes.
Q. What relation, if any, were they to you? A. Red Leg was my mother & my Julia [illegible] was my wife.
Q. What tribe did they belong to? A. Cheyenne River Sioux.
Q. Are they living or dead? A. Both dead.
Q. When did they die? A. Red Leg died May 1920, age 80 years, and Julia Hughes died in January, 1910 (records show that Red Leg died May 20, 1920, age 80 and Julia Hughes died January 26, 1910, age 65). I think Julia was about 70 years old.
Q. Where did they die? A. Red Leg died at Cheyenne Agency, South Dakota. I was there and saw her there. Julia Hughes died at my home where I live now on my own allotment on this reservation.
Q. Did either of them live on their own land? A. Neither of them did but Julia's land was near mine but she [illegible] lived on my land.
Q. Did either of them make a will? A. Neither of them made a will.
Q. Was Red Leg ever married and if so, how many times? A. She had been married one time only to my father, [illegible].
Q. How and when were they married? A. Indian custom over 70 years ago.
Q. Is [illegible] living or dead? A. He died about 20 years ago and was not allotted so far as I know. It was all given to Red Leg and she got 640 acres.
Q. What tribe did he belong to? A. Cheyenne River Sioux.
Q. Did he live with her until he died? A. Yes.
Q. Did she ever live with any man as his wife after he died? A. No she did not.
Q. Was he ever married to any other woman besides Red Leg? A. I do not think so as I never heard of it and I have no half-brothers and half-sisters, all had the same father and mother.
Q. Name the children in order, that Red Leg and [illegible] had, and give dates of death, ages at time of death? A. They had seven in all and they are as follows:
(1) [illegible], a girl, died before allotments, 40 years ago, age about 25 years;
(2) I, Lee Comsking, age 60 years;
(3) [illegible], died January 16, 1902, age about 36 years;
(4) Peter [illegible], died January 19, 1914, age between 40 and 45;
(5) A boy, Coming Home Last, died about 50 years ago, age 5 years;
(6) [illegible] or Mrs. Anne [illegible], living, age about 50 years;
(7) Unnamed girl, died in infancy, before I was born, I heard of her [illegible], and that is all I know about her.

7. B.

Q. Were these all the children your mother ever had?
A. They were all she ever had.
Q. Did she ever adopt a child? A. No she never did.
Q. Was [illegible] ever married and if so, how many times?
A. Yes she was married one time.
Q. Who was her husband? A. His name was [illegible].
Q. How and when were they married? A. Indian custom nearly 50 years ago.
Q. Is he living or dead? A. He [illegible] is living.
Q. Did they live together until she died? A. No they separated Indian custom after they had lived together about three years, that would be about 47 or 48 years ago.
Q. Did she live with any man as his wife after she separated from him? A. No she never did.
Q. Did they have any children and if so, how many?
A. Yes, they had one.
Q. Was it a girl or boy? A. It was a girl.
Q. What was her name? A. [illegible].
Q. Is she living or dead? A. She died before her mother.
Q. How old was she? A. She was a year old.
Q. Was this all the child [illegible] ever had? A. It was.
Q. Was [illegible] ever married and if so, how many times?
A. He was married only one time, to [illegible], still living, and enrolled as [illegible].
Q. How and when were they married? A. Indian custom long before allotments.
Q. Did he live with her until he died? A. Yes.
Q. Did they have any children and if so, how many?
A. Yes they had one child, a boy.
Q. What was his name? A. [illegible].
Q. Is he living or dead? A. He is dead.
Q. When did he die? A. He died before his father, less than a year old, long before allotments.
Q. Was this the only child they ever had? A. That was all they ever had.
Q. Did [illegible] ever adopt a child? A. No he never did.
(3) Q. Then when your mother, [illegible], died she left but the three children, yourself, [illegible] and Peter [illegible]?
A. Yes they are all she had living at the time she died.
Q. Has the estate of Peter [illegible] been probated?
A. His wife told me that it had been probated. ([illegible] of the testimony in the heirship case of Peter [illegible] herewith.)
Q. It was shown that at the hearing in the case of Peter [illegible] he had a wife and one child living. Are they living now?
A. Yes they are living now.
Q. Who were the father and mother of [illegible]?
A. I have heard that her father's name was [illegible] but I don't know her mother's name and that is all I know about them. I never saw either of them.
Q. What tribe did they belong to? A. Cheyenne River Sioux.

A. 14.

Q. Did she have any brothers and sisters and if so, name them and tell when you [illegible] them
A. She had two sisters that I [illegible] and I have heard of others but never saw them. One was called Iron Between Horns, and the other was called [illegible] Money. Those are all the names that I know. She had one brother that died before I was born, when the Indians had some sickness and he was called Bull [illegible], never married and never had [illegible], all sisters died before allotments.
Q. Was Iron Between Horns married and if so, how many times?
A. She was married one time.
Q. Who was her husband. A. [illegible] Horse.
Q. How and when were they married? Indian custom long ago.
Q. Is he living or dead? A. He is dead.
Q. When did he die? A. He died about 40 years ago.
Q. Did they have any children and if so, how many?
A. They had one, a boy.
Q. What was his name? A. High Horse.
Q. Is he living or dead? A. He died long ago, before allotments when a young man, killed in an Indian war, and left no issue. There is nothing left of her family at all.
Q. Was [illegible] Money married and if so, how many times?
A. She was married to the same as Iron Between Horns, [illegible] Horse, by the old Indian custom, and she died [illegible], then [illegible] Horse died and [illegible] Iron Between Horns died and all of them died long before allotments.
Q. Did [illegible] Money have any children and if so, how many?
A. She had two I think I have heard but they both died before I was born and there is nothing left of her family.
Q. Do you know anything more about the family history of [illegible]?
A. That is all I know about it.
Q. You stated that [illegible] was your wife, how and when were you married to her?
A. I was married to her by Indian custom when I was 23 years old. (He is 69 now and that would be about 46 years ago)
Q. Did you live with her as her husband from the time you married her until she died? A. I did.
Q. Were you ever married before you married her and if so, how many times? A. I was married one time before I married her.
Q. Who was that wife? A. I don't like to say her name but it was [illegible] After Her.
Q. How and when were you married to her and how did the marriage [illegible]? A. I married her in Indian custom nearly 50 years ago and threw her away the same way, the way Indians did in those days, just let her go and got another one. In those days if you got a woman and if her ways were not just what you wanted you would turn her away and that is what I did.
Q. What tribe did she belong to? A. She was a [illegible] Sioux.
Q. Did you and [illegible] have any children and if so, how many? A. We never did.
Q. Did she ever have a child at all? A. No she never did.
Q. Did she ever adopt a child? A. She helped to raise a boy of [illegible], called [illegible], but it was not her own and so she did not really adopt a child at all.

[illegible]

Q. Then she did not have a child of her own at all but simply helped you raise this child. Was that the way it was?
A. Yes that was the way it was.
Q. Who were the father and mother of Julia Hughes?
A. I do not know her father and she told me her mother's name but I have forgotten it. I have seen her mother but her father died long ago and I never saw him.
Q. Is her mother living or dead? A. She died in 1878 and her father died long before that.
Q. What tribe did they belong to? A. They were of the Sioux tribe.
Q. Did Julia Hughes have any brothers and sisters and if so, how many, give their names and ages and tell whether they are living or dead, and if dead, give date of death and age at time of death.
A. I have heard about four sisters, and one brother, the brothers name was Red Eagle, dead, died before the allotments here and he was about 50 to 60 years old, he died on the Rosebud reservation. Comes Out at Night was the name of one of the sisters and she died at [illegible] after Red Eagle, before Julia Hughes, an old woman when she died, and two of the sisters died long ago and I do not know their names, died long before Julia Hughes, grown up when they died but I don't know their ages, and one sister was a twin to Julia Hughes and she died long before Julia and her name was [illegible], and she was about 50 years old when she died.
Q. Then when Julia died, her father and mother, brother and sisters all had died before her. Is that correct?
A. Yes, that is correct.
Q. At the time Julia died, do you claim to have been her rightful husband? A. I do.
Q. Do you know anything more about the family history of Julia Hughes?
A. That is about all I know about it.
Q. Are you interested in these matters? A. I am.

his

Witnesses;

[signature] Clerk.

Lee Cushing

[signature] Interpreter,

thumb mark

Subscribed and sworn to before me this 15th day of Aug., [illegible]

Name, Lee Cushing,
Age, [illegible], Sex, Male, Tribe, [illegible]
Address, [illegible], S.D.
Means of knowledge, Son of Red Leg and husband of Julia Hughes
Interest in estate, Interested,
Intelligence and credibility, Good in both respects.

[signature]
Examiner of Inheritance

Zeugenaussage von Leo Combing in den Erbschaftsangelegenheiten der verstorbenen Cheyenne River Sioux Red Leg

Erbschaftsangelegenheit von Red Leg # 1461 und Julia Rushes # 1469, entgegengenommen von M. E. Gorman, Erbschaftsprüfer.

Mary Talks, Dolmetscherin.

Frage: Bitte geben Sie Ihren Namen, Alter, Stamm und Wohnsitz an.
Antwort: Ich heiße Leo Combing. Ich bin 69 Jahre alt, gehöre zum Cheyenne River Sioux Stamm und wohne in der Nähe von Dupree, South Dakota.
Frage: Kannten Sie Red Leg und Julia Rushes?
Antwort: Ja.
Frage: In welchem verwandtschaftlichem Verhältnis, wenn überhaupt, standen Sie zu ihnen?
Antwort: Red Leg war meine Mutter und Julia Rushes war meine Ehefrau.
Frage: Zu welchem Stamm gehörten die beiden?
Antwort: Sie waren Cheyenne River Sioux.
Frage: Leben sie noch, oder sind sie verstorben?
Antwort: Sie sind beide verstorben.
Frage: Wann sind sie verstorben?
Antwort: Red Leg starb im Mai 1905 im Alter von 80 Jahren und Julia Rushes starb im Januar 1919. Ich denke Julia war 70 Jahre alt, als sie starb. (Die Dokumente belegen, dass Red Leg am 22. Mai 1905 im Alter von 80 Jahren verstarb und Julia Rushes starb am 24. Januar 1919 im Alter von 69 Jahren.)
Frage: Wo sind sie verstorben?
Antwort: Red Leg starb auf der Cheyenne River Reservation in South Dakota. Ich war dort, als sie starb. Julia Rushes starb in meinem Haus, wo ich noch immer lebe, auf meinem Grundstück in der Reservation.
Frage: Hat einer der beiden auf seinem Landbesitz gelebt?

Antwort: Keine von beiden hat dort gelebt. Julia wohnte mit mir auf meinem Land.
Frage: Hat eine von den beiden ein Testament verfasst?
Antwort: Keine der beiden hat ein Testament hinterlassen.
Frage: War Red Leg jemals verheiratet? Wenn ja, wie viele Male?
Antwort: Sie war einmal verheiratet und zwar mit meinem Vater Woman's Breast.
Frage: Wie und wann wurden sie getraut?
Antwort: Nach indianischem Ritus vor 70 Jahren.
Frage: Lebt Woman's Breast noch, oder ist er verstorben?
Antwort: Er starb vor etwa 20 Jahren und hatte keinen Grundbesitz, soweit ich weiß. Es wurde alles Red Leg zugeteilt. Und das waren 640 Acres.
Frage: Zu welchem Stamm hat er gehört?
Antwort: Cheyenne River Sioux.
Frage: Hat er mit ihr bis zu seinem Tode zusammen gelebt?
Antwort: Ja.
Frage: Hat sie jemals mit einem anderen Mann zusammengelebt, nachdem er verstorben war?
Antwort: Nein, das war nicht der Fall.
Frage: War er jemals mit einer anderen Frau außer Red Leg zusammen?
Antwort: Ich denke nicht. Ich habe zumindest nichts davon erfahren und habe auch keine Halbgeschwister. Alle haben dieselben Eltern.
Frage: Nennen Sie der Reihe nach die Kinder, die Red Leg und Woman's Breast hatten, und geben Sie die Sterbedaten und das Alter zum Zeitpunkt ihres Todes an.
Antwort: Sie hatten insgesamt sieben (Kinder) und sie hießen wie folgt:

(1) Shell Blanket, ein Mädchen, das bereits vor 46 Jahren, also noch vor den Landzuteilungen im Alter von etwa 26 Jahren verstarb.
(2) Leo Combing, Alter 69 Jahre.
(3) James Bear Pipe, verstorben am 10. Januar 1892, im Alter von etwa 38 Jahren.
(4) Peter Wolf, verstorben am 19. Januar 1918, im Alter zwischen

50 und 60 Jahren.

(5) Ein Junge, Comes Home Last, starb vor etwa 50 Jahren im Alter von 5 Jahren.

(6) Iron Cedar oder Frau Amos Clown, noch am Leben, Alter etwa 50 Jahre.

(7) Ein unbenanntes Mädchen. Es starb in der Kindheit, noch bevor ich geboren wurde. Ich hörte zwar etwas über sie, habe sie aber nicht kennengelernt, und das ist auch alles, was ich über sie weiß.

Frage: Waren das alle Kinder, die Ihre Mutter hatte?

Antwort: Ja, das waren alle, die sie hatte.

Frage. Hat sie jemals ein Kind adoptiert?

Antwort: Nein, das hat sie nicht.

Frage: War Shell Blanket jemals verheiratet, und wenn ja, wie oft?

Antwort: Ja, sie war einmal verheiratet.

Frage: Wer war ihr Mann?

Antwort: Sein Name war Stands Straddle.

Frage: Wie und wann wurden sie verheiratet?

Antwort: Nach indianischen Ritus vor fast 50 Jahren.

Frage: Lebt er noch oder ist er bereits verstorben?

Antwort: Er lebt noch.

Frage: Haben sie zusammen gelebt, bis sie verstorben ist?

Antwort: Nein, sie trennten sich nach indianischem Brauch, nachdem sie etwa drei Jahre zusammen gelebt hatten. Das ist jetzt etwa 47 oder 48 Jahre her.

Frage: Hat sie mit irgendeinem anderen Mann als Frau gelebt, nachdem sie sich von ihm getrennt hat?

Antwort: Nein, hat sie nicht.

Frage: Hatten sie gemeinsame Kinder und wenn ja wie viele?

Antwort: Ja, sie hatten ein Kind.

Frage. War es ein Junge oder ein Mädchen?

Antwort: Es war ein Mädchen.

Frage: Wie war ihr Name?

Antwort: All Yellow.

Frage: Lebend oder bereits verstorben?

Antwort: Sie starb vor ihrer Mutter.

Frage: Wie alt war sie?

Antwort: Sie war ein Jahr alt.
Frage: War sie das einzige Kind das Shell Blanket jemals hatte?
Antwort: Ja, das war sie.
Frage: War James Bear Pipe jemals verheiratet und wenn ja, wie oft?
Antwort: Er war nur ein einziges Mal verheiratet mit Coming Home Hard Times. Sie lebt noch und ist mit Victor Ducheneaux verheiratet.
Frage: Wie und wann wurden sie verheiratet?
Antwort: Nach indianischem Brauch lange vor den Landzuteilungen.
Frage: Lebte er mit ihr zusammen, bis sie starb?
Antwort: Ja.
Frage: Hatte er Kinder und wenn ja, wie viele?
Antwort: Ja, sie hatten ein Kind, einen Jungen.
Frage: Wie war sein Name?
Antwort: Comes Home Victorious.
Frage: Lebt er noch oder ist er bereits verstorben?
Antwort: Er ist verstorben.
Frage: Wann ist er verstorben?
Antwort: Er starb noch vor seinem Vater. Er war weniger als ein Jahr alt. Das war lange vor den Landzuteilungen.
Frage: War er das einzige Kind, das sie hatten?
Antwort: Er war das einzige Kind, das sie hatten.
Frage: Hat James Bear Pipe jemals ein Kind adoptiert?
Antwort: Nein, hat er nicht.
Frage: Als Ihre Mutter, Red Leg starb, hinterließ sie nur die drei Kinder, Sie selbst, Mrs. Clown und Peter Wolf?
Antwort: Ja, sie alle lebten noch zum Zeitpunkt ihres Todes.
Frage: Ist der Nachlass von Peter Wolf testamentarisch geregelt worden?
Antwort: Seine Frau erzählte mir, dass etwas testamentarisch festgelegt wurde. (Beglaubigte Kopie der Zeugenaussage in der Erbschaftsangelegenheit von Peter Wolf # 662, liegt vor).
Frage: Die Anhörung in der Erbschaftsangelegenheit von Peter Wolf hat ergeben, dass er verheiratet war und ein lebendes Kind hinterließ. Leben beide noch?

Antwort: Ja, sie leben noch
Frage: Wer waren die Eltern von Red Leg?
Antwort: Ich habe gehört, dass der Name ihres Vaters Corn lautete, aber ich kenne den Namen ihrer Mutter nicht. Das ist alles, was ich über sie weiß. Ich habe nie einen von ihnen getroffen.
Frage: Zu welchem Stamm gehörten sie?
Antwort: Cheyenne-River Sioux.
Frage: Hatte sie Brüder und Schwestern? Wenn ja, nennen Sie ihre Namen und berichten Sie, über sie, was sie können.
Antwort: Sie hatte zwei Schwestern, die ich kannte, und ich habe von anderen gehört, aber diese habe ich nie kennengelernt. Eine hieß Iron Between Horns, und die andere hieß Kills Enemy. Das sind alle Namen, die mir bekannt sind. Sie hatte noch einen Bruder, der bereits vor meiner Geburt starb, als unter den Indianern eine Krankheit wütete. Er hieß Bull Head, war niemals verheiratet und hinterließ keine Nachkommen. Beide Schwestern starben vor den Landzuteilungen.
Frage: War Iron Between Horns verheiratet, und wenn ja, wie oft?
Antwort: Sie war einmal verheiratet.
Frage: Wer war ihr Mann?
Antwort: Crazy Horse.
Frage: Lebt er noch oder ist er verstorben?
Antwort: Er ist tot.
Frage: Wann ist er gestorben?
Antwort: Er starb vor etwa 40 Jahren?
Frage: Hatten sie Kinder und wenn ja, wie viele?
Antwort: Sie hatten ein Kind, einen Jungen.
Frage: Wie war sein Name?
Antwort: High Horse.
Frage: Lebt er noch oder ist er verstorben?
Antwort: Er starb als junger Mann, lange Zeit vor den Landzuteilungen. Er wurde in einem Kampf mit anderen Indianern getötet. Er hinterließ keine Nachkommen und von seiner Familie lebt niemand mehr.
Frage: War Kills Enemy verheiratet und wenn ja, wie oft?
Antwort: Sie war mit demselben Mann verheiratet wie Iron between Horns, also auch mit Crazy Horse. Dies geschah nach altem

indianischem Brauch. Sie verstarb zuerst, dann folgte Crazy Horse, und als letzte verstarb Iron Between Horns. Alle starben lange Zeit vor Einführung der Landzuteilungen.
Frage: Hatte Kills Enemy Kinder und wenn ja, wie viele?
Antwort: Soviel wie ich gehört habe, hatte sie zwei, aber sie starben beide, bevor ich geboren wurde. Es gibt niemanden mehr aus ihrer Familie.
Frage: Wissen Sie mehr über die Familiengeschichte von Red Leg?
Antwort: Das ist alles, was ich weiß.
Frage: Sie sagten, dass Julia Rushes Ihre Frau war. Wie und wann wurden Sie mit ihr verheiratet?
Antwort: Ich wurde nach indianischem Ritus getraut, als ich 25 Jahre alt war. (Er ist jetzt 69 Jahre alt und das wäre etwa 44 Jahre her).
Frage: Haben Sie mit ihr als Ehemann zusammen gelebt, von der Zeit an wo Sie sie geheiratet haben, bis zu ihrem Tode?
Antwort: Ja, das habe ich.
Frage: Waren Sie jemals verheiratet, bevor Sie sie geheiratet haben und wenn ja, wie oft?
Antwort: Ich war einmal verheiratet, bevor ich sie heiratete.
Frage: Wer war diese Frau?
Antwort: Ich erwähne ihren Namen nur ungern, aber es war Comes After Her.
Frage: Wie und wann waren Sie mit ihr verheiratet und wie wurde die Ehe beendet?
Antwort: Ich heiratete sie vor etwa 50 Jahren nach indianischer Sitte und warf sie auf die gleiche Weise wieder weg. Ich verließ sie einfach und nahm mir eine andere Frau. So machten wir Indianer das damals, wir verließen sie und suchten uns eine andere. In der alten Zeit war es so, dass man eine Frau verlassen konnte, wenn man sich mit ihr nicht verstand, und genau das tat ich.
Frage: Zu welchem Stamm gehörte sie?
Antwort: Sie war eine Pine Ridge Sioux.
Frage: Hatten Sie mit Julia Kinder und wenn ja, wie viele?
Antwort: Nein, wir hatten keine.
Frage: Hatte sie überhaupt Kinder?

Antwort: Nein, sie hatte keine.
Frage: Haben Sie ein Kind adoptiert?
Antwort: Sie half mir, einen Jungen von mir aufzuziehen, Fremont Combing. Aber es war nicht ihr eigener Sohn, und sie hat ihn auch nicht adoptiert.
Frage: Dann hatte sie kein eigenes Kind, sondern half einfach, dieses Kind zu erziehen. War es so?
Antwort: Ja, so war es.
Frage: Wer waren die Eltern von Julia Rushes?
Antwort: Ich kenne ihren Vater nicht. Sie hat mir einmal den Namen ihrer Mutter genannt, aber ich habe ihn vergessen. Ich habe ihre Mutter getroffen, aber ihr Vater starb vor langer Zeit und ich habe ihn nie kennengelernt.
Frage: Lebt ihre Mutter noch oder ist sie verstorben?
Antwort: Sie starb 1876 und ihr Vater starb lange vorher.
Frage: Zu welchem Stamm gehörten die beiden?
Antwort: Sie waren Sioux.
Frage: Hatte Julia Rushes Brüder und Schwestern, und wenn ja, wie viele? Nennen Sie ihre Namen, das Alter und sagen erzählen sie uns, ob sie noch leben oder verstorben sind. Falls sie verstorben sind, geben Sie bitte das Sterbedatum und das Alter zum Zeitpunkt des Todes an.
Antwort: Ich habe von vier Schwestern und einem Bruder gehört. Der Bruder hieß Red Eagle. Er ist bereits verstorben. Er starb noch vor den Landzuteilungen und war etwa 50 bis 60 Jahre alt. Er starb auf der Rosebud Reservation. Comes Out At Night war der Name einer der Schwestern und sie starb nach Red Eagle als alte Frau auch auf Rosebud, aber noch vor Julia Rushes. Die zwei anderen Schwestern starben schon vor langer Zeit und ich kenne ihre Namen nicht. Sie starben schon lange bevor Julia Rushes erwachsen wurde. Ich weiß nicht, wie alt sie zum Zeitpunkt ihres Todes waren. Dann war da noch eine Zwillingsschwester von Julia Rushes. Ihr Name war Deer. Auch sie starb lange vor Julia, und sie war ungefähr 30 Jahre alt, als sie starb.
Frage: Also zum Zeitpunkt als Julia starb, waren ihre Eltern und ihre Geschwister bereits verstorben. Ist das richtig?
Antwort: Ja, das ist richtig.

Frage: Zu der Zeit, als Julia gestorben ist, behaupten Sie, ihr rechtmäßiger Ehemann gewesen zu sein?
Antwort: Ich weiß.
Frage: Wissen Sie mehr über die Familiengeschichte von Julia Rushes?
Antwort: Das ist alles, was ich über sie weiß.
Frage: Haben Sie Interesse an diesen Grundstücken?
Antwort: Ja, das habe ich.

Zeugenaussage von Margaret Wolf in der Anhörung zu den Erbschaftsangelegenheiten von Red Leg und Julia Rushes

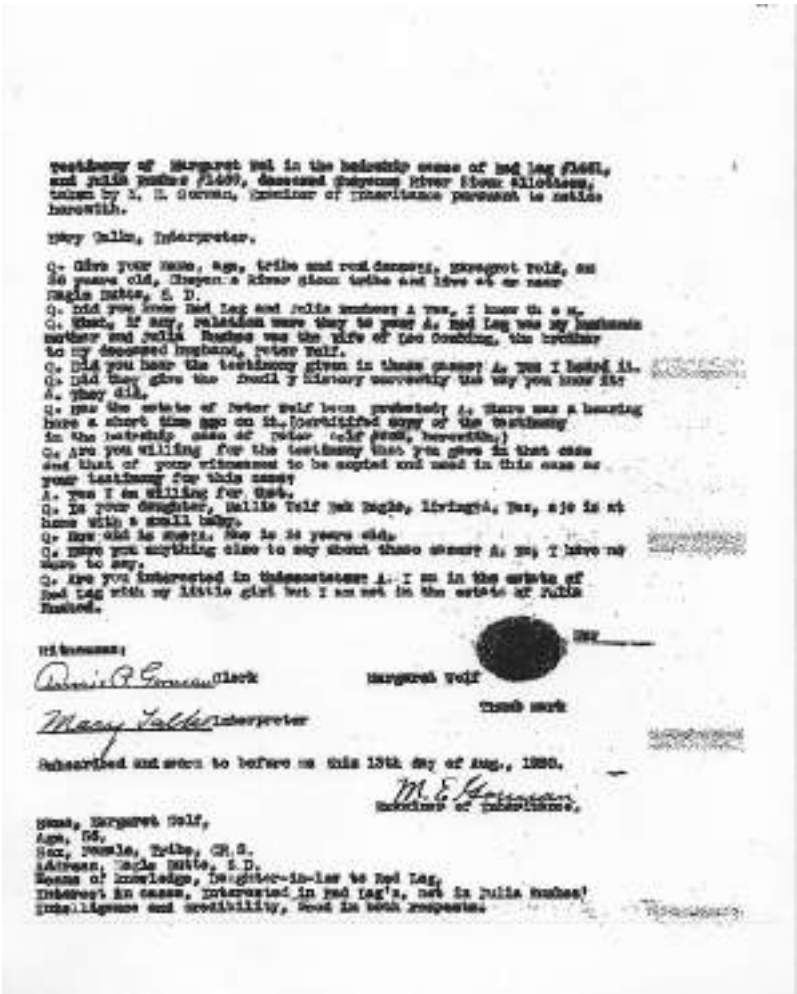

testimony of Margaret Wol in the heirship cases of Red Leg #1461, and Julia Rushes #1469, deceased Cheyenne River Sioux Allottees, taken by M. E. Gorman, Examiner of Inheritance pursuant to notice hereunto.

Mary Talks, Interpreter.

Q. Give your name, age, tribe and rest descent. Margaret Wolf, am 38 years old, Cheyenne River Sioux tribe and live at or near Eagle Butte, S. D.

Q. Did you know Red Leg and Julia Rushes? A. Yes, I knew them.

Q. What, if any, relation were they to you? A. Red Leg was my husbands mother and Julia Rushes was the wife of Leo Combing, the brother to my deceased husband, Peter Wolf.

Q. Did you hear the testimony given in these cases? A. Yes I heard it.

Q. Did they give the result y history correctly the way you know it? A. They did.

Q. Was the estate of Peter Wolf been probated? A. There was a hearing here a short time ago on it. (certified copy of the testimony in the heirship cases of Peter Wolf dead, herewith.)

Q. Are you willing for the testimony that you gave in that case and that of your witnesses to be copied and used in this case as your testimony for this cases?

A. Yes I am willing for that.

Q. Is your daughter, Nellie Wolf Eagle, living? A. Yes, she is at home with a small baby.

Q. How old is she? She is 22 years old.

Q. Have you anything else to say about these cases? A. No, I have no more to say.

Q. Are you interested in these estates? A. I am in the estate of Red Leg with my little girl but I am not in the estate of Julia Rushes.

Witnesses:

Margaret Wolf

Clerk

Interpreter

Subscribed and sworn to before me this 13th day of Aug., 1930.

Examiner of Inheritance.

Name, Margaret Wolf,
Age, 38,
Sex, Female, Tribe, CR.S.
Address, Eagle Butte, S.D.
Source of knowledge, Daughter-in-law to Red Leg,
Interest in cases, interested in red leg's, not in Julia Rushes'
Intelligence and credibility, Good in both respects.

Zeugenaussage von Margaret Wolf zu den Erbschaftsangelegenheiten der verstorbenen Cheyenne River Landbesitzer Red Leg # 1461 und Julia Rushes # 1469, aufgenommen von M. E. Gorman, Erbschaftsprüfer mit folgendem Wortlaut.
Mary Talks, Dolmetscher.

Frage: Geben Sie bitte Ihren Namen, Ihr Alter, Ihre Stammeszugehörigkeit und Ihren Wohnsitz an.
Antwort: Margaret Wolf, ich bin 56 Jahre alt, gehöre zum Cheyenne River Sioux Tribe und lebe in bzw. in der Nähe von Eagle Butte, South Dakota.
Frage: Kannten Sie Red Leg und Julia Rushes?
Antwort: Ja, ich kannte sie.
Frage: In welcher Beziehung, wenn überhaupt, standen sie zu Ihnen?
Antwort: Red Leg war die Mutter meines Mannes und Julia Rushes war die Ehefrau von Leo Combing, der Bruder von meinem verstorbenen Ehemann Peter Wolf.
Frage: Haben Sie die Zeugenaussage in diesen Fällen gehört?
Antwort: Ja, ich habe sie gehört.
Frage: Wurde die Familiengeschichte korrekt angegeben, so wie Sie Ihnen bekannt ist?
Antwort: Das wurde sie.
Frage: Ist der Nachlass von Peter Wolf verhandelt worden?
Antwort: Es gab vor Kurzem eine Anhörung dazu. (Beglaubigte Kopie der Zeugenaussage im Erbfall von Peter Wolf # 662, liegt vor).
Frage: Sind Sie damit einverstanden, dass die Zeugenaussage, die Sie in diesem Fall abgegeben haben, sowie die Aussagen Ihrer Zeugen, für diesen Fall kopiert und als Zeugenaussagen verwendet werden?
Antwort: Ja, ich bin einverstanden.
Frage: Ist Ihre Tochter Nellie Wolf Hawk Eagle noch am Leben?
Antwort: Ja, sie ist mit einem kleinen Baby zu Hause.
Frage: Wie alt ist sie?
Antwort: Sie ist 16 Jahre alt.
Frage: Haben Sie noch etwas zu diesen Fällen zu sagen?
Antwort: Nein, ich habe nichts hinzuzufügen.
Frage; Haben Sie Interesse an diesen Grundstücken?
Antwort: Ja, ich bin mit meinem kleinen Mädchen, am Nachlass von Red Leg interessiert. Am Nachlass von Julia Rushes habe ich kein Interesse.

Moses Straightheads Zeugenaussage in den Erbschafts-angelegenheiten von Red Leg und Julia Rushes

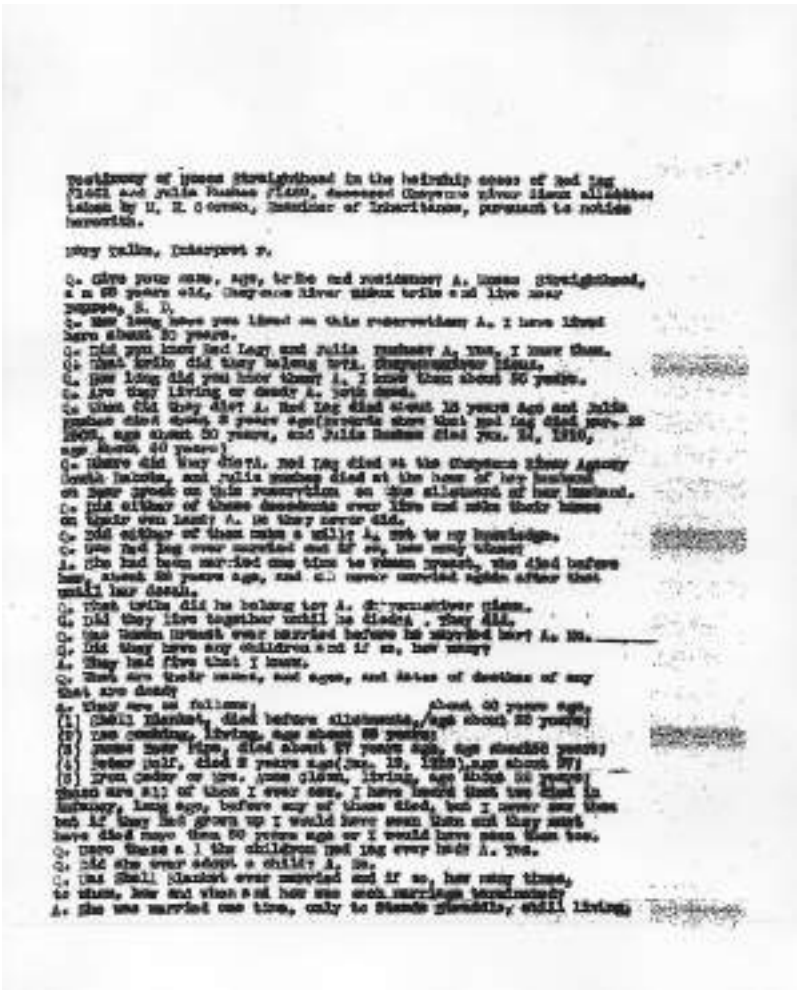

testimony of Moses Straightshead in the heirship cases of Red Leg (Wiaki and Julia Rushes (Ki.ko), deceased Cheyenne River Sioux allottees taken by H. E. Groves, Examiner of Inheritance, pursuant to notice hereinfith.

Mary Collins, Interpreter.

Q. Give your name, age, tribe and residence? A. Moses Straightshead, a m 69 years old, Cheyenne River Sioux tribe and live near Promise, S. D.
Q. How long have you lived on this reservation? A. I have lived here about 30 years.
Q. Did you know Red Legg and Julia Rushes? A. Yes, I knew them.
Q. What tribe did they belong to? Cheyenne River Sioux.
Q. How long did you know them? A. I knew them about 30 years.
Q. Are they living or dead? A. both dead.
Q. When did they die? A. Red Leg died about 18 years ago and Julia Rushes died about 2 years ago(records show that Red Leg died June 22 1909, age about 50 years, and Julia Rushes died Feb. 21, 1910, age about 60 years)
Q. Where did they die? A. Red Leg died at the Cheyenne River Agency South Dakota, and Julia Rushes died at the home of her husband on here speak on this reservation on the allotment of her husband.
Q. Did either of these decedents ever live and make their home on their own land? A. no they never did.
Q. Did either of them make a will? A. Not to my knowledge.
Q. Was Red Leg ever married and if so, how many times?
A. She had been married one time to Wiaki Rushes, she died before him, about 20 years ago, and did never married again after that until her death.
Q. What tribe did he belong to? A. Cheyenneriver Sioux.
Q. Did they live together until he died? A. They did.
Q. Was Wiaki Rushes ever married before he married her? A. No.
Q. Did they have any children and if so, how many?
A. They had five that I know.
Q. What are their names, and ages, and dates of deaths of any that are dead?
A. They are as follows: about 60 years ago,
(1) Chaki Blanket, died before allotments, age about 20 years;
(2) Lee Cumbing, living, age about 58 years;
(3) James Rush Eagle, died about 27 years ago, age about 30 years;
(4) Peter Half, died 2 years ago(Dec. 19, 1910), age about 37;
(5) Frank Cadzo or Mrs. Jane Gloom, living, age about 36 years;
These are all of them I ever saw. I have heard that two died in infancy, long ago, before any of these died, but I never saw them but if they had grown up I would have seen them and they must have died more than 30 years ago or I would have seen them too.
Q. Were these 5 the children Red Leg ever had? A. Yes.
Q. Did she ever adopt a child? A. No.
Q. Was Chaki Blanket ever married and if so, how many times, to whom, how and when and how was each marriage terminated?
A. She was married one time, only to Stands Steadily, still living.

and they separated by Indian custom, long before allotments and left before she died and she was never married any more, but died single.
Q. What tribe does [illegible] belong to? A. Cheyenne River Sioux.
Q. Did they have any children and if so, how many?
A. Yes they had one child a girl.
Q. What is her name? A. She was called All Yellow.
Q. Is she living or dead? A. Dead.
Q. When did she die? A. She died when she was a year old, before her mother.
Q. Was this all the child she ever had? A. Yes.
Q. Was James Bear Pipe ever married and if so, how many times?
A. Yes he was married one time.
Q. Who was his wife? A. Coming Home Hard Times.
Q. How and when were they married? A. Indian custom over 30 years ago.
Q. Is she living or dead? A. Living.
Q. Who is she now? A. She is the wife of Victor [illegible].
Q. Did James Bear Pipe and this woman have any children?
A. Yes they had one child, a boy.
Q. What was his name? A. Kills the Enemy or Come Home Victorious.
Q. Is he living or dead? A. Dead.
Q. When did he die and how old was he? A. He died long before his father and was about 6 months old, less than a year old.
Q. Was this all the child James Bear Pipe ever had by any woman?
A. That was all the one he ever had.
Q. Was Peter Wolf ever married and if so, how many times?
A. He was married one time only.
Q. Who was his wife? A. Margaret Wolf.
Q. How and when were they married? A. By ceremony about 27 years ago
Q. Is she living or dead? A. Living.
Q. What tribe does she belong to? A. Cheyenne River Sioux.
Q. Has the estate of Peter Wolf been probated?
A. I heard it has been probated. (Certified copy of testimony in the case of Peter Wolf [illegible], herewith).
Q. Has Peter Wolf any children living now? A. Yes.
Q. How many? A. One, a daughter.
Q. What is her name? A. Nellie Wolf Iron Eagle.
Q. How old is she? A. She is about 18 years old.
Q. Did Peter Wolf have any other child living at the time he died?
A. He had a son named Joshua Wolf, that died after him, age about 19 years, these were all he had living at the time he died and he has only the one living now.
Q. About at this time, is there any one left of the family of Red Dog except Ida Gambling, son, Iron Dog or Mrs. Anna Claws, daughter and Nellie Wolf Iron Eagle, granddaughter, and her mother, the wife of her [illegible] recently deceased son, Peter Wolf, and if so, tell what you know of them?
A. They are all that are left of her family at this time.
Q. Who were her father and mother? A. I don't know who they were.
Q. Are they living or dead? A. They died long ago, before I knew her.

P. 3.

Q. Do you know anything more about the family of Red Legs
A. I do not know any more of my own knowledge, that I have told is of my own knowledge, but I have heard that there were five in her family, brothers and sisters but I do not know the others and do not know their families so that I cannot testify to them. I have told all I can tell about her family.
Q. Was Julia Hughes ever married and if so, how many times, to whom and when and how was each marriage terminated?
A. She had been married only one time, to Lee Combing, still living, by Indian custom about [illegible] years ago and she lived with him as his wife until she died.
Q. What tribe does he belong to? A. Cheyenne River Sioux.
Q. Was Lee Combing ever married before he married her? A. I know of one time he was before he married her.
Q. Who was his wife? A. [illegible] After Her was her name.
Q. Is she living or dead? A. She died long ago.
Q. Did he live with her from the time he married her until she died
A. No they separated by Indian custom long ago, before he married Julia Hughes.
Q. What tribe did she belong to? A. Pine Ridge Sioux.
Q. Did Julia Hughes and Lee Combing have any children?
A. No they never had any at all.
Q. Did she ever have a child by any other A. No she never did.
Q. Did she ever adopt a child? A. Not to my knowledge.
Q. Who were the father and mother of Julia Hughes? A. I do not know them.
Q. Are they living or dead? A. They were dead when I first knew her.
Q. What tribe did they belong to? A. Cheyenne River Sioux.
Q. Did she have any brothers and sisters and if so, name them, and give their ages and dates of deaths of any that are dead?
A. She had one brother named Red Eagle died long ago, before allotments, age about 50 to 60 years old, he died long before Julia Hughes, and I know one sister, a twin sister to Julia Hughes, named [illegible], died long ago, before allotments, long before Julia Hughes, and there were three other sisters that died long before Julia Hughes and I do not know their names, but all of them died long years before Julia Hughes, I do not know of any children from any of them at all.
Q. Then when Julia Hughes died she had a husband, Lee Combing, and no issue, no father or mother and no brother or sister living, is that correct?
A. Yes, that is correct.
Q. Can you tell anything more about the family history of Julia Hughes? A. No I cannot.
Q. Are you interested in these estates? A. No I am not interested.
Witnesses:

[signature] Clerk.

[signature] Interpreter.

his
Jesse Straighthead [thumb mark]
thumb mark

Subscribed and sworn to before me this 13th day of July, 1920.

Zeugenaussage von Moses Straighthead in den Erbschaftsangelegenheiten der verstorbenen Cheyenne River Sioux Landbesitzer Red Leg # 1461 und Julia Rushes # 1469, aufgenommen von M. E. Gorman, Erbschaftsprüfer nach vollem Wortlaut.

Mary Talks, Dolmetscher.

Frage: Geben Sie bitte Ihren Namen, Alter, Stamm und Ihren Wohnsitz an.
Antwort: Moses Straighthead, ich bin 65 Jahre alt, gehöre zum Cheyenne River Sioux Tribe und lebe in der Nähe von Dupree, South Dakota.
Frage: Wie lange haben Sie auf dieser Reservation gelebt?
Antwort: Ich habe hier etwa 50 Jahre gelebt.
Frage: Kannten Sie Red Leg und Julia Rushes?
Antwort: Ja, ich kannte sie.
Frage: Zu welchem Stamm gehörten sie?
Antwort: Cheyenne River Sioux.
Frage: Wie lange kannten Sie sie?
Antwort: Ich kannte sie ungefähr 50 Jahre.
Frage: Leben sie noch oder sind sie verstorben?
Antwort: Sie sind beide verstorben.
Frage: Wann sind sie gestorben?
Antwort: Red Leg starb vor etwa 15 Jahren und Julia Rushes starb vor etwa zwei Jahren (Laut Unterlagen ist Red Leg am 22. März 1905 im Alter von 80 Jahren gestorben und Julia Rushes am 24. Januar 1919 im Alter von 69 Jahren).
Frage: Hat einer der Verstorbenen je auf dem eigenen Land gelebt und ein Haus gebaut?
Antwort: Nein, das haben sie nicht getan.
Frage: Hat einer von beiden ein Testament gemacht?
Antwort: Soweit ich weiß, nein.
Frage: War Red Leg jemals verheiratet und wenn ja, wie oft?
Antwort: Sie war einmal verheiratet mit Woman‘s Breast. Er starb vor ihr, vor etwa 20 Jahren. Sie hat bis zu ihrem Tod nie wieder geheiratet.
Frage: Zu welchem Stamm gehörte sie?
Antwort: Cheyenne River Sioux.
Frage: Haben sie bis zu seinem Tod zusammen gelebt?
Antwort: Ja, das haben sie.
Frage: War Woman‘s Breast jemals vor ihr verheiratet?
Antwort: Nein.
Frage: Hatten sie Kinder und wenn ja, wie viele?
Antwort: Soweit ich weiß, hatten sie fünf.

Frage: Wie lauten ihre Namen und geben sie bitte das Alter und das Sterbedatum an von denen die eventuell verstorben sind?
Antwort: Sie lauten wie folgt: (1) Shell Blanket, sie starb noch vor den Landzuteilungen vor etwa 40 Jahren im Alter von etwa 28 Jahren. (2) Leo Combing, lebt noch und ist etwa 69 Jahre alt. (3) James Bear Pipe, gestorben vor etwa 27 Jahren, im Alter von etwa 36 Jahren. (4) Peter Wolf, gestorben vor 2 Jahren (am 19. Januar 1918), im Alter etwa 57 Jahren. (5) Iron Cedar oder Mrs. Amos Clown. Sie ist noch am Leben und etwa 52 Jahre alt.
Das sind alle, die ich je getroffen habe, aber ich habe gehört, dass zwei im Kindesalter gestorben sind. Dies war langer Zeit, und ich habe sie nie kennengelernt. Wenn sie das Erwachsenenalter erreicht hätten, dann hätte ich sie kennen gelernt, also müssen sie vor mehr als 50 Jahren verstorben sein, sonst wäre ich ihnen noch begegnet.
Frage: Waren das alle Kinder, die Red Leg jemals hatte?
Antwort: Ja.
Frage: Hat sie ein Kind adoptiert?
Antwort: Nein.
Frage: War Shell Blanket jemals verheiratet und wenn ja, wie oft, mit wen und wie und wann wurde die Ehe beendet?
Antwort: Sie war einmal verheiratet, mit Stands Straddle. Er lebt noch. Sie trennten sich nach indianischer Sitte, lange vor den Landzuteilungen. Bis zu ihrem Tode war sie nie mehr verheiratet. Sie starb alleinstehend.
Frage: Zu welchem Stamm gehört Stands Straddle?
Antwort: Cheyenne River Sioux.
Frage: Hatten sie Kinder und wenn ja, wie viele?
Antwort: Ja, sie hatten ein Kind. Ein Mädchen.
Frage: Wie war ihr Name?
Antwort: Sie wurde All Yellow genannt.
Frage: Lebt sie oder ist sie verstorben?
Antwort: Sie ist verstorben.
Frage: Wann ist sie gestorben?
Antwort: Sie starb, als sie ein Jahr alt war, vor ihrer Mutter.
Frage: Waren das alle Kinder, die sie hatte?
Antwort: Ja.

Frage: War James Bear Pipe jemals verheiratet und wenn ja, wie oft?
Antwort. Ja, er war einmal verheiratet.
Frage: Wer war seine Frau?
Antwort: Coming Home Hard Times.
Frage: Wie und wann waren sie verheiratet?
Antwort: Nach indianischem Brauch vor über 30 Jahren.
Frage: Lebt sie noch oder ist sie verstorben?
Antwort: Sie lebt noch.
Frage: Wer ist sie jetzt?
Antwort: Sie ist die Frau von Victor Ducheneaux.
Frage: Hatten James Bear Pipe und diese Frau Kinder?
Antwort: Ja, sie hatten ein Kind, einen Jungen.
Frage: Wie war sein Name?
Antwort: Kills the Enemy oder Comes Home Victorious.
Frage: Lebt er noch oder ist er verstorben?
Antwort: Er ist verstorben.
Frage: Wann ist er gestorben und wie alt war er?
Antwort: Er starb lange vor seinem Vater und war ungefähr sechs Monate alt, also weniger als ein Jahr.
Frage: Waren das alle Kinder, die James Bear Pipe jemals mit einer Frau hatte?
Antwort: Das waren alle, die er jemals hatte.
Frage: War Peter Wolf jemals verheiratet und wenn ja, wie oft?
Antwort: Er war nur einmal verheiratet.
Frage: Wer war seine Frau?
Antwort: Margaret Wolf.
Frage: Wie und wann waren sie verheiratet?
Antwort: Durch eine Zeremonie vor etwa 37 Jahren.
Frage: Lebt sie noch oder ist sie bereits verstorben?
Antwort: Sie lebt noch.
Frage: Zu welchem Stamm gehört sie?
Antwort: Cheyenne River Sioux.
Frage: Ist der Nachlass von Peter Wolf verhandelt worden?
Antwort: Ich hörte, dass er verhandelt worden war (beglaubigte Kopie der Zeugenaussage im Fall von Peter Wolf # 662 liegt vor).
Frage: Hat Peter Wolf noch Kinder?

Antwort: Ja.
Frage: Wie viele?
Antwort: Eines, eine Tochter.
Frage: Wie ist ihr Name?
Antwort: Nellie Wolf Hawk Eagle.
Frage: Wie alt ist sie?
Antwort: Sie ist ungefähr 16 Jahre alt.
Frage: Hatte Peter Wolf zu der Zeit, als er starb, noch andere Kinder, die noch lebten?
Antwort: Er hatte einen Sohn namens Joshua Wolf, der nach ihm starb. Er war etwa 19 Jahre alt, als er starb. Das waren alle Kinder, die er hatte, zum Zeitpunkt seines Todes, und jetzt ist nur noch ein Kind am Leben.
Frage: Gibt es zu diesem Zeitpunkt noch jemanden aus der Familie Red, außer Leo Combing, den Sohn und Iron Cedar alias Mrs. Amos Clown, der Tochter und Nellie Wolf Hawk Eagle, der Enkelin und ihre Mutter, die Witwe ihres später verstorbenen Sohnes, Peter Wolf? Wenn ja sagen Sie mir, was Sie von ihnen wissen.
Antwort: Sie sind alle, die derzeitig von ihrer Familie noch am Leben sind.
Frage: Wer waren ihre Eltern?
Antwort: Ich weiß nicht, wer sie waren.
Frage: Sind sie noch am Leben oder verstorben?
Antwort: Sie sind vor langer Zeit gestorben. Ich habe sie nie kennengelernt.
Frage: Wissen Sie mehr über die Familie Red Legs?
Antwort: Ich weiß nichts mehr. Ich habe alles, was ich weiß, erzählt, aber ich habe gehört, dass es in ihrer Familie fünf Brüder und Schwestern gab, aber ich kenne die anderen nicht. Ich kenne auch ihre Familien nicht und kann deshalb auch nichts über sie aussagen. Ich habe alles gesagt, was ich über die Familie weiß.
Frage: War Julia Rushes jemals verheiratet und wenn ja, wie oft, mit wem, wie und wann wurden die Ehen beendet?
Antwort: Sie war nur ein einziges Mal verheiratet, mit Leo Combing, der noch lebt, Sie wurden vor 44 Jahren nach indianischem Ritus getraut und sie lebte mit ihm als seine Frau zusammen bis sie starb.

Frage: Zu welchem Stamm gehörte sie?
Antwort: Cheyenne River Sioux.
Frage: War Leo Combing jemals verheiratet, bevor er sie heiratete?
Antwort: Ich weiß, dass er einmal verheiratet war, bevor er sie heiratete.
Frage: Wer war seine Frau?
Antwort: Ihr Name war Comes Home After.
Frage: Lebt sie noch oder ist sie verstorben?
Antwort: Sie ist schon vor langer Zeit gestorben.
Frage: Lebte er mit ihr zusammen, bis sie starb?
Antwort: Nein. Sie trennten sich vor langer Zeit nach indianischer Sitte, ehe er Julia Rushes heiratete.
Frage: Zu welchem Stamm gehörte sie?
Antwort: Pine Ridge Sioux.
Frage: Hatten Julia Rushes und Leo Combing Kinder?
Antwort: Nein, sie hatten keine.
Frage: Hat sie jemals ein Kind von einem anderen Mann bekommen?
Antwort: Nein, hat sie nicht.
Frage: Hat sie jemals ein Kind adoptiert?
Antwort: Soweit ich weiß nicht.
Frage: Wer waren die Eltern von Julia Rushes?
Antwort: Ich kenne sie nicht.
Frage: Leben sie noch oder sind sie verstorben?
Antwort: Sie waren schon tot, als ich sie kennen lernte.
Frage: Zu welchem Stamm gehörten sie?
Antwort: Cheyenne River Sioux.
Frage: Hatte sie Brüder und Schwestern? Wenn ja, nennen Sie sie, und geben Sie ihre Namen, sowie Sterbedaten und Alter von verstorbenen an.
Antwort: Sie hatte einen Bruder namens Red Eagle. Er starb vor langer Zeit, vor den Landzuteilungen im Alter von etwa 50 bis 60 Jahren. Er starb vor Julia Rushes. Ich kannte auch eine Schwester, eine Zwillingsschwester von Julia Rushes, namens Deer. Sie starb schon lange Zeit vor den Landzuteilungen, lange vor Julia Rushes. Es gab auch noch drei andere Schwestern, die lange vor

Julia Rushes starben. Ich kenne ihre Namen nicht, aber alle von ihnen starben Jahre vor Julia Rushes. Ich weiß auch nicht, ob eine von ihnen Kinder hatte.
Frage: Können sie mir mehr über die Familiengeschichte von Julia Rushes berichten?
Antwort: Nein, das kann ich nicht.
Frage: Haben Sie Interesse an diesen Grundstücken?
Antwort: Nein, ich bin nicht daran interessiert.

Paul Red Birds Zeugenaussage in der Erbschaftsangelegenheit von Red Leg und Julia Rushes

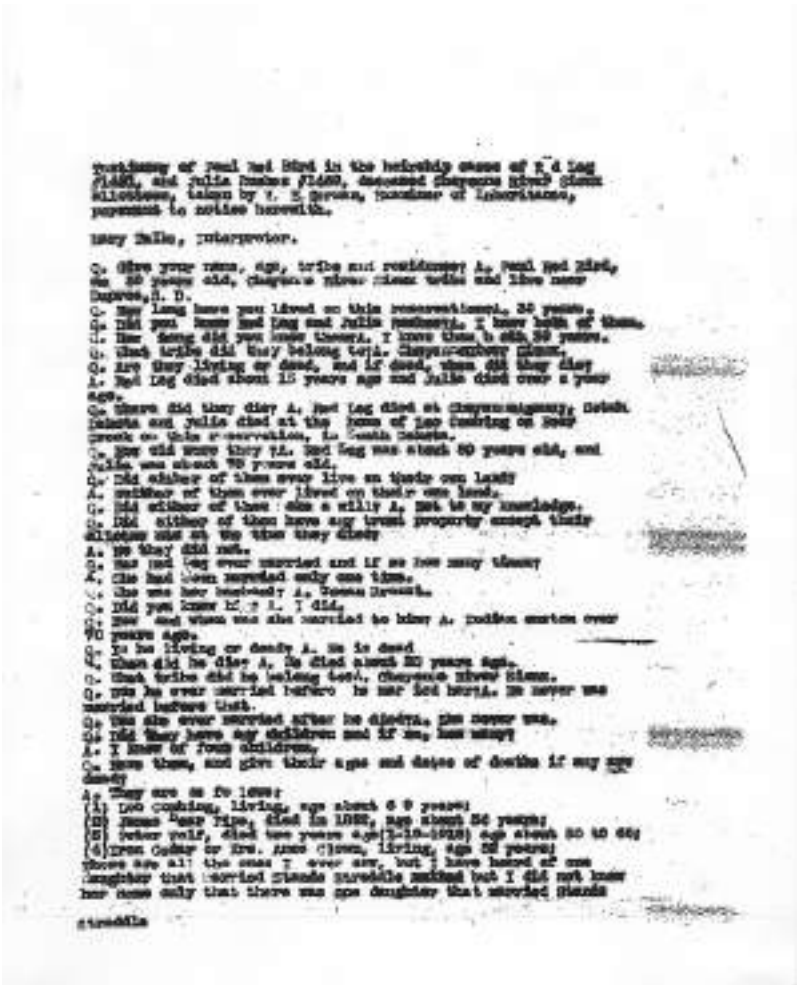

testimony of Paul Red Bird in the heirship cause of R d Leg
#1488, and Julia Rushes #1489, deceased Cheyenne River Sioux
Allottees, taken by T. E. Brooks, Examiner of Inheritance,
pursuant to notice herewith.

Mary Hollo, Interpreter.

Q. Give your name, age, tribe and residence? A. Paul Red Bird,
am 50 years old, Cheyenne River Sioux Tribe and live near
Dupree, S. D.
Q. How long have you lived on this reservation? A. 50 years.
Q. Did you know Red Leg and Julia Rushes? I knew both of them.
Q. How long did you know them? A. I knew them b 4th 50 years.
Q. What tribe did they belong to? A. Cheyenne River Sioux.
Q. Are they living or dead, and if dead, when did they die
A. Red Leg died about 15 years ago and Julia died over a year
ago.
Q. Where did they die? A. Red Leg died at Cheyenne Agency, South
Dakota and Julia died at the home of Leo Dunning on Bad
Creek on this reservation, in South Dakota.
Q. How old were they? A. Red Leg was about 80 years old, and
Julia was about 70 years old.
Q. Did either of them ever live on their own land?
A. Neither of them ever lived on their own land.
Q. Did either of them make a will? A. Not to my knowledge.
Q. Did either of them have any trust property except their
allotment and at the time they died?
A. No they did not.
Q. Was Red Leg ever married and if so how many times?
A. He had been married only one time.
Q. Who was her husband? A. Thomas Dreamt.
Q. Did you know K. ? A. I did.
Q. How and when was she married to him? A. Indian custom over
70 years ago.
Q. Is he living or dead? A. He is dead
Q. When did he die? A. He died about 20 years ago.
Q. What tribe did he belong to? Cheyenne River Sioux.
Q. Was he ever married before he married Red Leg? A. He never was
married before that.
Q. Was she ever married after he died? A. She never was.
Q. Did they have any children and if so, how many?
A. I know of four children.
Q. Name them, and give their ages and dates of deaths if any ages
deaths
A. They are as fo lows:
(1) Leo Dunning, living, age about 6 9 years;
(2) James Bear Ribs, died in 1922, age about 54 years;
(3) Peter Wolf, died two years ago(3-10-1928) age about 50 to 60;
(4) Irene Cadue or Mrs. Jones Clown, living, age 52 years;
Those are all the ones I ever saw, but I have heard of one
daughter that married Standa Arrobile married but I did not know
her name only that there was one daughter that married Standa

Arrobile

P. B.

Q. Are these all you have ever heard of? A. Those are all I ever heard of, and if there had been any that grew up I would have known them. If that one that married Stands Straddle had lived longer I would have seen her but she died before I knew the family. I am sure that none grew up except the four that I saw and the one that married Stands Straddle.
Q. Was James Bear Pipe ever married and if so how many times?
A. He was married one time only.
Q. Who was his wife? A. Her name was [illegible] Third Woman.
Q. Do you know [illegible]? A. I do.
Q. Is she living now? A. Yes, and is the wife of Victor [illegible].
Q. How and when were Bear Pipe and [illegible] married? A. Indian custom long before allotments.
Q. Did they live together until he died? A. They did.
Q. Did they have any children and if so, how many?
A. I have heard of one child that died right after birth and that is all the child they ever had. It died before its father, so there is no one left of his family.
Q. Was Peter Wolf ever married and if so, how many times?
A. He was married one time to Margaret Wolf, still living.
Q. How and when were they married? A. Ceremony about 27 years ago.
Q. Has the estate of Peter Wolf been probated?
A. Yes. (Certified copy of the testimony in the case of Peter Wolf [illegible] hereunto).
Q. At the time of the hearing in the case of Peter Wolf and at this time how many of his family are living?
A. There is only the wife and one daughter living, and the daughter's name is Nellie Wolf, married to [illegible], and I hear that she has a child just lately, but they are all there is left of the family of Peter Wolf.
Q. Then at this time there are two children of Red Leg and the wife and one child of a son that died after his mother, is that correct?
A. Yes that is correct. They are all that are left of her family. All the rest died before her and left no issue.
Q. Do you know anything more about the family history of Red Legs?
A. No I do not.
Q. Was Nellie [illegible] ever married and if so, how many times, to whom, how and when and how was each terminated?
A. She was married one time only, to [illegible] by Indian custom, about or over 50 years ago and he is still living, and he lived with her as her husband until she died.
Q. What tribe does he belong to? A. Cheyenne River Sioux.
Q. Was he ever married before he married Nellie? A. I don't know of it if he was.
Q. Did they ever have any children? A. No they never did.
Q. Did Nellie ever have a child by any means? No she never did.
Q. Did she ever adopt a child? A. She took care of [illegible] a child of [illegible] by another woman, and she helped care for him from the time he was small but they all lived together and his own mother is living now and this boy did something for her when she was old but they all lived there together and it is hard to tell what each did for the other.

p. 2.

They all live together as a but [illegible] did buy
a coffin for Julia when she died that cost $150, so I heard
and he helped to care for her along with the rest of them.
Q. Are his father and mother living? A. Yes.
Q. Then is that all the child she ever did anything for?
A. Yes.
Q. Did she adopt him by any court or ceremony? A. There were no
[illegible] then and they did not think of it at that time.
Q. Was that about all there was to this adoption? A. She helped
to care for him and gave him horses and when he got married she
gave him horses and did things like that for him.
Q. Who were the father and mother of Julia [illegible]? A. I do not
know them.
Q. Are they living or dead? A. They had both died about or over
40 years ago, before ever I saw them and long before Julia.
Q. Did she have any brothers and sisters? A. I never saw any
brothers and sisters except Red Eagle, a brother, and I never
saw any sisters at all.
Q. Is Red Eagle living or dead? A. He died long ago, before
allotments and long before Julia [illegible].
Q. Did you ever hear of any sisters?
A. I have never heard of any sisters and I know if there were
any, they must have died long before her as they never
came around her in the 50 years that I have known her and
I am sure they are all dead before her. That is all I know
about her brothers and sisters.
Q. Are you willing to testify that when Julia [illegible] died a
little over a year ago that she had no brother or sister living?
A. I am willing to testify that she had no brother or sister
living when she died and they all died long before her.
Q. Do you know anything more about the family history of Julia
[illegible]? A. That is all I know about it.
Q. Are you interested in these matters? A. No.

Witnesses:

[signature] Clerk

[signature] Interpreter.

Paul Red Bird

Thumb mark

Subscribed and sworn to before me this 18th day of Aug., [illegible].
Name, Paul Red Bird, Age, [illegible],
Sex, Male, Tribe, [illegible]
Address, [illegible], S. D.

[signature]
Examiner of Inheritance.

Means of knowledge, good, knew decedent 50 years,
Interest in case, None,
Intelligence and credibility good in both respects.

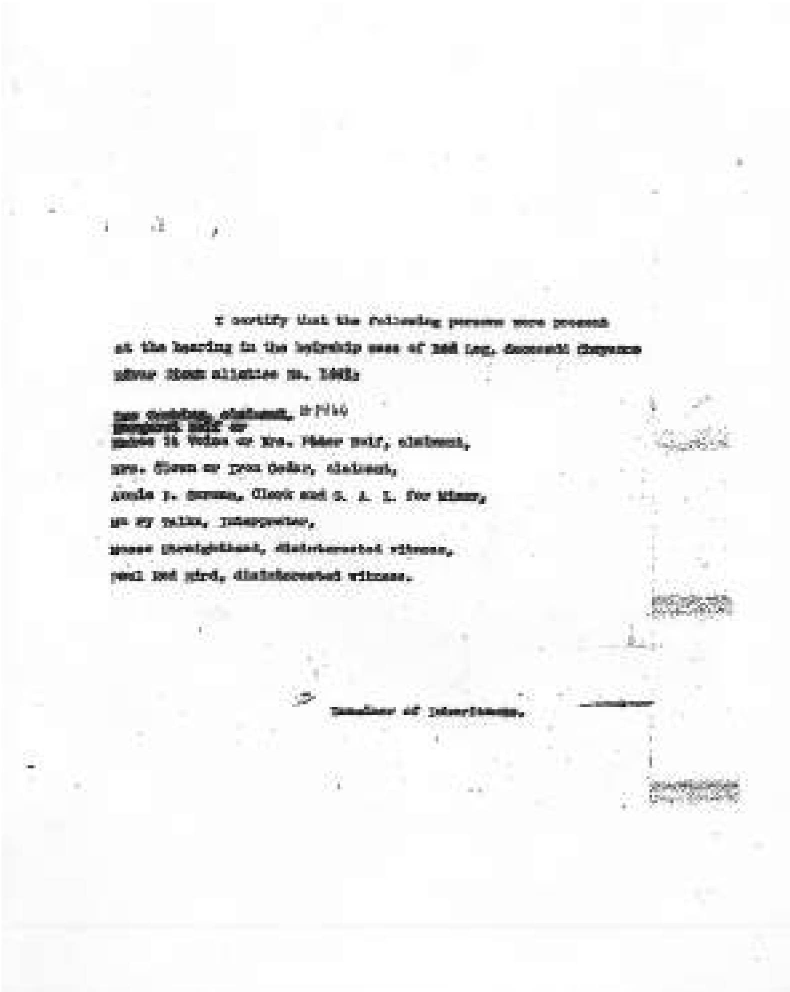

I certify that the following persons were present at the hearing in the heirship case of Red Leg, deceased Cheyenne River Sioux allottee No. 1461;

[illegible] or [illegible], claimant,

Mrs. [illegible] or [illegible] Cedar, claimant,

Annie [illegible] Gorman, Clerk and [illegible] for Miner,

Mary Talks, interpreter,

Moses Straighthead, disinterested witness,

Paul Red Bird, disinterested witness.

Examiner of Inheritance.

Zeugenaussage von Paul Red Bird in den Erbschaftsangelegenheiten der verstorbenen Cheyenne River Sioux Landbesitzer Red Leg # 1461 und Julia Rushes # 1469, aufgenommen von M. E. Gorman, Erbschaftsprüfer mit folgendem Wortlaut.

Mary Talks, Dolmetscher.

Frage: Geben Sie bitte Ihren Namen, Ihr Alter, Ihre Stammeszugehörigkeit und Ihren Wohnsitz an.
Antwort: Paul Red Bird, ich bin 59 Jahre alt und gehöre zum Cheyenne River Sioux Tribe. Ich lebe in der Nähe von Dupree, South Dakota.
Frage: Wie lange haben Sie auf dieser Reservation gelebt?
Antwort: 30 Jahre.
Frage: Kannten Sie Red Leg und Julia Rushes?
Antwort: Ja, ich kannte sie beide.
Frage: Wie lange kannten Sie sie?
Antwort: Ich kannte sie beide 39 Jahre lang.
Frage: Zu welchem Stamm gehörten sie?
Antwort: Cheyenne River Sioux Tribe.
Frage: Sind sie noch am Leben oder bereits verstorben. Falls sie verstorben sind, wann sind sie gestorben?
Antwort: Red Leg starb vor etwa 15 Jahren und Julia starb vor über einem Jahr.
Frage: Wo sind sie gestorben?
Antwort: Red Leg starb in der Cheyenne Agentur, South Dakota und Julia starb im Haus von Leo Combing in Bear Creek auf dieser Reservation, in South Dakota.
Frage: Wie alt waren sie?
Antwort: Red Leg war etwa 80 Jahre alt, und Julia war etwa 70 Jahre alt.
Frage: Hat eine von ihnen auf ihrem eigenen Land gelebt?
Antwort: Keine von ihnen lebte auf ihrem eigenen Land.
Frage: Hat eine von beiden ein Testament gemacht?
Antwort: Soweit ich weiß nicht.
Frage: Hatte eine von ihnen zum Zeitpunkt ihres Todes irgendein Treuhandvermögen, außer ihren Landzuteilungen?
Antwort: Nein, das hatten sie nicht.
Frage: War Red Leg jemals verheiratet und wenn ja, wie oft?
Antwort: Sie war nur einmal verheiratet.
Frage: Wer war ihr Mann?
Antwort: Woman‘s Breast.
Frage: Haben Sie ihn gekannt?
Antwort: Ja, ich kannte ihn.

Frage: Wie und wann wurde sie mit ihm verheiratet?
Antwort: Nach indianischem Brauch vor 70 Jahren.
Frage: Lebt er noch oder ist er verstorben?
Antwort: Er ist verstorben
Frage: Wann ist er gestorben?
Antwort: Er starb vor etwa 20 Jahren.
Frage: Zu welchem Stamm gehörte er?
Antwort: Cheyenne River Sioux.
Frage: War er schon einmal verheiratet, bevor er sie heiratete?
Antwort: Er war noch nicht verheiratet.
Frage: War sie jemals wieder verheiratet, nachdem er gestorben war?
Antwort: Nein, sie hat nie wieder geheiratet.
Frage: Hatten sie Kinder und wenn ja, wie viele?
Antwort: Ich weiß von vier Kindern.
Frage: Nennen Sie bitte ihre Namen, und, falls welche bereits verstorben sind, ihre Alters- und Sterbedaten
Antwort: Sie lauten folgendermaßen: (1) Leo Combing, noch am Leben, Alter über 69 Jahre. (2) James Bear Pipe, gestorben 1892 im Alter von etwa 36 Jahren. (3) Peter Wolf, gestorben vor zwei Jahren (19. 01. 1918) im Alter von etwa 50 bis 60 Jahren. (4) Iron Cedar oder Mrs. Amos Clown, noch am Leben, Alter etwa 52 Jahre. Das sind diejenigen, die ich kannte, aber ich hörte von einer Tochter, die Stands Straddle geheiratet hat, aber ich kannte ihren Namen nicht. Ich wusste nur, dass es eine Tochter gab, die mit Stands Straddle verheiratet war.
Frage: Sind das alle Kinder, von denen Sie jemals gehört haben?
Antwort: Ja, das sind alle, von denen ich gehört habe. Wenn es irgendwelche gäbe, die das Erwachsenenalter erreicht hätten, dann wären sie mir bekannt.
Wenn diejenige, die Stands Straddle geheiratet hatte, länger gelebt hätte, dann hätte ich sie kennengelernt, aber sie starb, bevor ich ihre Familie traf. Ich bin sicher, dass es kein weiteres Kind gab, außer den vier, die ich kannte, und derjenigen, die mit Stands Straddle verheiratet war.
Frage: War James Bear Pipe jemals verheiratet und wenn ja, wie oft?

Antwort: Er war einmal verheiratet.
Frage: Wer war seine Frau?
Antwort: Ihr Name war Coming Home Hard Times.
Frage: Kennen Sie sie?
Antwort: Ja, ich kenne sie.
Frage: Lebt sie noch?
Antwort: Ja. Sie ist die Frau von Victor Ducheneaux.
Frage: Wie und wann wurden Bear Pipe und Coming Home Hard Times verheiratet?
Antwort: Nach indianischem Brauch lange vor den Landzuteilungen.
Frage: Haben sie zusammen gelebt, bis er starb?
Antwort: Ja, das haben sie.
Frage: Hatten sie Kinder und wenn ja, wie viele?
Antwort: Ich habe von einem Kind gehört, das direkt nach der Geburt gestorben ist. Das war das einzige Kind, das sie je hatten. Es starb noch vor seinem Vater, und es gibt niemand mehr von seiner Familie.
Frage: War Peter Wolf jemals verheiratet und wenn ja, wie oft?
Antwort: Er war einmal verheiratet, mit Margaret Wolf. Sie lebt noch.
Frage: Wie und wann wurden sie verheiratet?
Antwort: Durch eine Zeremonie vor etwa 37 Jahren.
Frage: Ist der Nachlass von Peter Wolf verhandelt worden?
Antwort: Ja. (Beglaubigte Kopie der Zeugenaussage im Fall von Peter Wolf # 662 liegt vor).
Frage: Wie viele aus seiner Familie lebten noch zum Zeitpunkt der Anhörung im Fall von Peter Wolf?
Antwort: Es sind nur noch die Witwe und eine Tochter am Leben. Der Name der Tochter ist Nellie Wolf. Sie ist mit Hawk Eagle verheiratet, und ich hörte, dass sie gerade erst ein Kind bekommen hat, aber das sind alle, die von der Familie von Peter Wolf noch übrig sind.
Frage: Dann gibt es derzeitig zwei Kinder von Red Leg, der Ehefrau und das Kind eines Sohnes, der nach seiner Mutter starb. Ist das richtig?
Antwort: Ja, das ist richtig. Es sind alle, die von ihrer Familie noch

übrig geblieben sind. Der Rest starb vor ihr und hinterließ keine Nachkommen.
Frage: Wissen Sie mehr über die Familiengeschichte von Red Leg?
Antwort: Nein.
Frage: War Julia Rushes jemals verheiratet und wenn ja, wie oft, mit wem, wie, und wann und wie wurde die Ehe beendet?
Antwort: Sie war ein einziges Mal verheiratet, mit Leo Combing, nach indianischem Brauch, vor etwa 50 Jahren. Er lebt noch, und er lebte mit ihr als ihr Mann, bis sie starb.
Frage: Zu welchem Stamm gehörte sie?
Antwort: Cheyenne River Sioux.
Frage: War er jemals verheiratet, bevor er Julia heiratete?
Antwort: Ich weiß nicht, ob er es war.
Frage: Hatten sie Kinder?
Antwort: Nein, sie hatten keine.
Frage: Hatte Julia ein Kind mit einem anderen Mann?
Antwort: Nein, hatte sie nicht.
Frage: Hat sie jemals ein Kind adoptiert?
Antwort: Sie kümmerte sich um Fremont Combing, ein Kind von Leo Combing, das er mit einer anderen Frau hatte. Sie kümmerte sich um ihn, seit er klein war, und sie alle lebten zusammen.
Seine Mutter lebt noch und er hat sich ein bisschen um sie gekümmert, als sie älter wurde. Aber sie haben alle zusammen gelebt und es ist schwer zu sagen, was jeder für den anderen getan hat. Sie leben jetzt alle zusammen, aber Fremont Combing kaufte einen Sarg für Julia, als sie starb, der $ 165 gekostet hatte. Ich hörte auch, dass er ihr half, und zusammen mit den anderen für sie sorgte.
Frage: Sind seine Eltern noch am Leben?
Antwort: Ja.
Frage: Ist er das einzige Kind, um das sie sich jemals gekümmert hat?
Antwort: Ja.
Frage: Hat sie ihn jemals gesetzlich vor einem Gericht oder in einer Zeremonie adoptiert?
Antwort: Es gab damals keine Gerichte, und sie hatten damals

einfach nicht daran gedacht.
Frage: Ist das alles, was es zu dieser Art von Adoption zu sagen gibt?
Antwort: Sie sorgte für ihn und schenkte ihm Pferde, und als er heiratete, schenkte sie ihm auch Pferde. Das war es, was sie für ihn tat.
Frage: Wer waren die Eltern von Julia Rushes?
Antwort: Ich kannte sie nicht.
Frage: Leben sie noch oder sind sie verstorben?
Antwort: Sie sind beide vor etwa 40 Jahren gestorben, lange vor Julia. Ich habe sie nie kennen gelernt.
Frage: Hatte sie Brüder und Schwestern?
Antwort: Ich habe außer Red Eagle keine anderen Brüder oder Schwestern kennen gelernt.
Frage: Ist Red Eagle noch am Leben?
Antwort: Er starb vor langer Zeit, vor noch vor den Landzuteilungen und lange vor Julia Rushes.
Frage: Haben Sie schon einmal von irgendwelchen Schwestern gehört?
Antwort: Ich habe niemals etwas von irgendwelchen Schwestern gehört, und ich weiß nicht, ob es welche gab. Wenn, dann müssen schon lange vor ihr gestorben sein, da ich in den 39 Jahren, die ich sie gekannt habe, nicht eine getroffen habe. Ich bin sicher, dass sie sind alle lange vor ihr gestorben sein müssen. Das ist alles, was ich über ihre Brüder und Schwestern weiß.
Frage: Sind Sie bereit, zu bezeugen, dass, als Julia Rushes vor etwas mehr als einem Jahr verstorben ist, keine noch lebenden Geschwister hinterließ?
Antwort: Ja, ich bin bereit, zu bezeugen, dass sie, zum Zeitpunkt ihres Todes, keinen noch lebenden Bruder oder Schwester mehr hatte. Sie sind lange vor ihr verstorben.
Frage: Haben Sie Interesse an diesen Grundstücken?
Antwort: Nein.

Erbschaftsdokumente für Peter Wolf (Makah)

Diese Zeugenaussagen wurden zwei Jahre nach der Ermordung von Peter Wolf abgegeben. Als Zeugen wurden seine Ehefrau Margaret, Moses Red Bird, der Sohn von Paul Red Bird und John Promise, der Pfarrer der Bear Creek Episkopal Mission in Bear Creek, South Dakota vorgeladen.
Margaret wurde noch einmal vorgeladen und nach einem eventuellen zweiten Wohnsitz von Peter Wolf befragt. Wolf verbrachte viel Zeit mit seinen Verwandten, und wir glauben, dass er versuchte herauszufinden, wer diese Verwandten waren.

Die Zeugenaussagen wurden der Lesbarkeit halber, noch einmal abgeschrieben, aber die Originaldokumente liegen vor. Sie schließen auch Zeugenaussagen ein, die Peter und Margarets Sohn, Joshua abgegeben haben.

Testimony of Margaret Wolf in the heirship cases of Peter Wolf, No 468, and Joshua Wolf, No. 4080, of the Cheyenne River Sioux Tribe, taken by M. A. Gorman, Examiner of Inheritance, pursuant to notice herewith.

Q. Give your name, age, tribe and residence? A. Margaret Wolf, age 56 years, Cheyenne River Sioux and live near Eagle Butte, S. D.
Q. Did you know Peter Wolf and Joshua Wolf? A. Yes, Peter Wolf was my husband and Joshua Wolf was my son.
Q. Are they living or dead? A. Both are dead.
Q. When did they die? A. Peter Wolf died January 19, 1918, and Joshua died January 20, 1918.
Q. How old were they? A. Peter was 59 years old when he died, and Joshua was 19 years old when he died.
Q. Where did they die? A. Peter Wolf died on his own allotment on this reservation, South Dakota and Joshua died at the same place.
Q. Where was Peter Wolf's permanent home? A. His permanent home was on his allotment where he died and he had lived at that place continuously for 40 years.
Q. Did he have any other home besides that? A. That was all the home he had.
Q. Did he have any personal property? A. No. Not he had some U. S. cattle and they had been killed long ago.
Q. Did Joshua Wolf have any personal property? A. No.
Q. Did Peter Wolf make a will? A. No.
Q. Was he ever married and if so, how many times? A. I am the only wife he ever had.
Q. How and when were you & Peter Wolf married? A. July 4, 1886, by ceremony.
Q. Did you live with him as his wife from the time you married him until he died? A. Yes.
Q. Were you ever married before you married him? A. No. I never was.
Q. Did you and Peter Wolf have any children, and if so, how many? A. We had nine children in all.
Q. Beginning with the oldest give their names and ages and tell whether they are living or dead, and if dead give date of death and age at time of death? A. They are as follows:
(1) Jennie Wolf, died 18 years ago, age 8 years;
(2) John Wolf, died January 5, 1909, age 26 years;
(3) Jenny Wolf, died January, 1909, age 17 years;
(4) Nellie Wolf, 1897 or 1894, in infancy;
(5) Nellie Wolf died in May, 1907, age 11 years;
(6) Ida Wolf, died June 1911, age 15 years;
(7) Joshua Wolf, died January 20, 1918, age 19 years;
(8) Nellie Wolf, living, age 16 years;
(9) Unnamed boy, born in 1903, died 1903, age 2 days. This one was born before Nellie.
Q. Then at this time you have but one child living? A. Yes, I have but the one child, Nellie Wolf, now married to Thomas Hawk Eagle.

Page 2

Q. Were any of your deceased children married or did any of them have any issue? A. None of them were ever married and none of them ever had any issue.
Q. Q. Did Peter Wolf ever adopt a child? A. No, he never did.
Q. Did he ever have any children by any other woman? A. No, he never did.
Q. Then at this time you and Nellie are all that are left of Peter Wolf's family. Is that correct? A. Yes, that is correct.
Q. Who was Peter Wolf's father and mother? A. His father's name was Young Breast and his mother's name was Red Leg.
Q. What tribe did they belong to? A. Cheyenne River Sioux tribe.
Q. Were they allotted? A. His father died before allotments and his mother was allotted.
Q. How and when were they married? A. They were married by Indian custom long before allotments.
Q. Is Red Leg living or dead? A. She died 16 years ago (May 22, 1906).
Q. Did Peter Wolf have any brothers and sisters, and if so, tell all you know about them. A. He had a brother that died long ago, when young, before any allotments, and I don't know his name, and he has a brother named Leo Combing, living, age about 60 years, and a sister named Iron Cedar or Mrs. Amos Close, living, age about 58 years. Those are all I know of them.
Q. Q. Was that brother whose name you do not know ever married, and if so ~~[illegible]~~ tell what you know of him? A. He had been married but never had any issue. He was married to the same woman who is now married to Victor Benoist, but I do not know her name. I am sure he never had any issue by her or any other woman. He died long before allotments.
Q. Do you know anything more about the family history of Peter Wolf than you have told? A. I can't go any further back with his family history than I have told.
Q. Are you interested in these estates? A. I am.

Her

Witnesses: Margaret Wolf

Annie V. Gorman Clerk

thumb mark

M. E. Gorman

Subscribed and sworn to before me this 8th day of July, 1922.

M. E. Gorman,
Examiner of Inheritance.

Name, Margaret Wolf,
Age, 58
Sex, Female
Tribe, C.R.S.
Address, Eagle Butte, S. D.
Means of knowledge, Wife of one decedent and mother of the other,
Interest in cases, Interested,
Intelligence and credibility, Good in both respects.

I certify that the above is a true copy.

M. E. Gorman
Examiner of Inheritance.

Zeugenaussage von Margaret Wolf während der Anhörung in den Erbschaftsangelegenheiten von Peter und Joshua Wolf.

Zeugnis von Margaret Wolf in den Erbschaftsfällen von Peter Wolf, Nr. 662 und Joshua Wolf, Nr. 2050, vom Cheyenne River Sioux Tribe, aufgenommen von M. E. Gorman, Erbschaftsprüfer, unter folgendem Wortlaut.

Frage: Bitte geben Sie Ihren Namen, Ihr Alter, Ihre Stammeszugehörigkeit und Ihren Wohnsitz an.
Antwort: Margaret Wolf, Alter 56 Jahre, Cheyenne River Sioux. Ich lebe in der Nähe von Dupree, South Dakota.
Frage: Kannten Sie Peter Wolf und Joshua Wolf?
Antwort: Ja, Peter Wolf war mein Ehemann und Joshua Wolf war mein Sohn.
Frage: Leben sie noch oder sind sie verstorben?
Antwort: Beide sind tot.
Frage: Wann sind sie gestorben?
Antwort: Peter Wolf starb am 19. Januar 1918 und Joshua starb am 22. Januar 1919.
Frage: Wie alt waren sie?
Antwort: Peter war 59 Jahre alt, als er starb, und Joshua war 19 Jahre alt, als er starb.
Frage: Wo sind sie gestorben?
Antwort: Peter Wolf starb auf seinem Landbesitz auf dieser Reservation in South Dakota und Joshua starb auch hier.
Frage: Wo befand sich Peter Wolfs ständiger Wohnsitz?
Antwort: Sein ständiger Wohnsitz befand sich auf seinem Grundstück, wo er starb. Er hatte an diesem Ort 29 Jahre lang ständig gelebt.
Frage: Hatte er sonst noch ein anderes Zuhause?
Antwort: Nein, das war das einzige Heim, das er hatte.
Frage: Hatte er persönliches Eigentum?
Antwort: Nein, aber er hatte einige gechippte Rinder, aber sie wurden vor langer Zeit getötet.

Frage: Hatte Joshua Wolf persönliches Eigentum?
Antwort: Nein.
Frage: Hat Peter Wolf ein Testament gemacht?
Antwort: Nein.
Frage: War er jemals verheiratet und wenn ja, wie oft?
Antwort: Ich bin die einzige Frau, die er je hatte.
Frage: Wie und wann wurden Sie und Peter Wolf getraut?
Antwort: Durch eine Zeremonie am 4. Juli 1886.
Frage: Haben Sie mit ihm als seine Ehefrau gelebt, von der Zeit an, als Sie ihn geheiratet haben, bis er starb?
Antwort: Ja.
Frage: Waren Sie jemals verheiratet, bevor Sie ihn geheiratet haben?
Antwort: Nein, das war ich nicht.
Frage: Haben Sie und Peter Wolf Kinder, und wenn ja, wie viele?
Antwort: Wir hatten neun Kinder.
Frage: Beginnend mit den ältesten geben die Namen und Alter an und sagen Sie, ob sie noch leben oder verstorben sind. Falls sie verstorben sind geben Sie bitte das Sterbedatum und das Alters zum Zeitpunkt des Todesfalls an.
Antwort: Sie sind wie folgt:
(1) Jennie Wolf, gestorben vor 25 Jahren, im Alter von 8 Jahren.
(2) John Wolf, gestorben am 3. Januar 1909, im Alter von 20 Jahren.
(3) Nancy Wolf, gestorben im Januar, 1909, im Alter von 17 Jahren
(4) Nellie Wolf, gestorben 1893 oder 1894, in der Kindheit.
(5) Sallie Wolf, gestorben im Mai 1907, im Alter von 11 Jahren.
(6) Ida Wolf, gestorben 11. Juni, im Alter von 13 Jahren
(7) Joshua Wolf, gestorben 22. Januar 1919, im Alter von 19 Jahren
(8) Nellie Wolf, noch am Leben, 16 Jahre alt.
(9) Unbenannter Junge, geb. 1903, starb 1903, Alter 2 Tage. Dieser wurde vor Nellie geboren.
Frage: Dann haben Sie derzeitig nur ein lebendes Kind?
Antwort: Ja, ich habe nur das eine Kind, Nellie Wolf. Sie ist jetzt mit Thomas Hawk Eagle verheiratet.
Frage: Waren irgendwelche Ihrer verstorbenen Kinder verheiratet oder hatten sie irgendwelche Nachkommen?

Antwort: Keines von ihnen war jemals verheiratet und keines hatte je Nachkommen.
Frage: Hat Peter Wolf ein Kind adoptiert?
Antwort: Nein, hat er nicht.
Frage: Hatte er jemals Kinder mit einer anderen Frau?
Antwort: Nein, hatte er nicht.
Frage: Dann sind Sie und Nellie alle Angehörigen, die von Peter Wolfs Familie übrig geblieben sind. Ist das richtig?
Antwort: Ja, das ist richtig.
Frage: Wer waren Peter Wolfs Eltern?
Antwort: Sein Vater hieß Woman's Breast und der Name seiner Mutter war Red Leg.
Frage: Zu welchem Stamm gehörten sie?
Antwort: Cheyenne River Sioux.
Frage: Hat man ihnen Land zugeteilt?
Antwort: Sein Vater starb noch vor den Landzuteilungen. Seiner Mutter ist Land zugeteilt worden.
Frage: Wie und wann wurden sie verheiratet?
Antwort: Sie wurden nach indianischem Brauch verheiratet, lange vor den Landzuteilungen.
Frage: Ist Red Leg noch am Leben oder bereits verstorben?
Antwort: Sie starb vor 15 Jahren (am 22. Mai 1905).
Frage: Hatte Peter Wolf Geschwister? Wenn ja, erzählen Sie alles, was Sie über sie wissen.
Antwort: Er hatte einen Bruder, der vor langer Zeit gestorben ist, als er noch jung war, lange vor irgendwelchen Landzuteilungen. Ich kenne seinen Namen nicht. Er hat noch einen Bruder namens Leo Combing. Er lebt noch und ist ungefähr 69 Jahre alt, und eine Schwester namens Iron Cedar alias Mrs. Amos Clown. Auch sie lebt noch und ist etwa 52 Jahre alt. Das alles ich von ihnen weiß.
Frage: War der Bruder, dessen Namen Sie nicht kennen, jemals verheiratet, und wenn ja, erzählen Sie bitte was Sie über ihn wissen.
Antwort: Er war verheiratet gewesen, aber er hatte keine Nachkommen. Er war mit der gleichen Frau verheiratet, die jetzt mit Victor Ducheneaux verheiratet ist, aber ich kenne ihren Namen nicht. Ich bin sicher, er hatte nie ein Kind von ihr oder mit einer

anderen Frau. Er starb lange vor den Landzuteilungen.
Frage: Wissen Sie eventuell mehr über die Familiengeschichte von Peter Wolf, als Sie uns erzählt haben?
Antwort: Ich kann in seiner Familiengeschichte nicht weitergehen, als ich bereits gesagt habe.
Frage: Haben Sie Interesse an diesen Grundstücken?
Antwort: Ja, habe ich.

Erneute Zeugenbefragung von Margaret Wolf in der Erbschaftsangelegenheit von Peter Wolf zu ihrem Wohnsitz

Margaret Wolf is recalled for further questions as to her residence.

Q. Mrs. Wolf, where have you lived since Peter Wolf died? A.
A. I have lived on Peter Wolf's allotment all the time since he died.
Q. Do you make that your permanent home? A. Yes.
Q. Do you claim the right of homestead in Peter Wolf's allotment?
A. Yes.
Q. Is there anything else that you wish to say about these cases?
A. This is all I have to say.

Her

Witnesses: Margaret Wolf

Annie F. Gorman, Clerk Thumb Mark.

M. E. Gorman

Subscribed and sworn to before me this 8th day of July, 1920.

M. E. Gorman,

Examiner of Inheritance.

A true copy of the original.

M. E. Gorman
Examiner of Inheritance.

Margaret Wolf wurde für weitere Fragen bezüglich ihres Wohnsitzes erneut vorgeladen.
Frage: Mrs. Wolf, wo wohnen Sie seit Peter Wolf verstorben ist?
Antwort: Ich habe die ganze Zeit auf dem Grundstück von Peter Wolf gelebt, seit er gestorben ist.
Frage: Ist dort Ihr ständiger Wohnort?
Antwort: Ja.
Frage: Erheben Sie Anspruch gemäß dem Heimstättengesetz auf Peter Wolfs Landzuteilung?
Antwort: Ja.
Frage: Gibt es noch etwas, was Sie über diesen Fall aussagen möchten?
Antwort: Nein, das ist alles, was ich zu sagen habe.

Zeugenaussage von Moses Red Bird zur Anhörung in den Erbschaftsangelegenheiten von Peter Wolf und Joshua Wolf

Testimony of Moses Red Bird in the heirship cases of Peter Wolf, No. 668, and Joshua Wolf, No. 2050, of the Cheyenne River Sioux tribe, taken by M. B. Garson, Examiner of Inheritance, pursuant to notice herewith.

Q. Give your name, age, tribe and residence? A. Moses Red Bird, age 56 years, Cheyenne River Sioux and live near Dupree, S. D.
Q. How long have you lived on this reservation? A. All my life.
Q. Did you know Peter Wolf and Joshua Wolf? A. Yes, I knew them.
Q. How long did you know them? A. I have known them ever since I can remember.
Q. What tribe did they belong to? A. Cheyenne River Sioux.
Q. Are they living or dead? A. Both dead.
Q. When did they die? A. Peter Wolf died two years ago, and Joshua died one year ago. (Peter Wolf died January 19, 1910, and Joshua died Jan. 8, 1919).
Q. How old were they when they died? A. Peter was about 60 and Joshua was about 19 years old.
Q. Where did they die? A. They both died at Peter Wolf's home on his own allotment on this reservation, South Dakota.
Q. Did either one of them have any personal property at the time they died? A. They neither one had any so far as I know.
Q. Did Peter Wolf make a will? A. I don't know of any will.
Q. Was Peter Wolf ever married and if so, how many times? A.
A. He was married one time.
Q. Who was his wife? A. Margaret Wolf.
Q. How and when were they married? A. They were married by ceremony before allotments.
Q. Is she living or dead? A. She is living.
Q. What tribe does she be long to? A. Cheyenne River Sioux.
Q. Was she ever married before she married Peter Wolf? A. No.
Q. Did they ever have any children, and if so, how many? A.
A. They had nine children, but I never saw but old of them. The others died long ago in infancy and were not allotted and the six that I knew were as follows:
(1) John Wolf, died January 3, 1909, age 19 years;
(2) Nancy Wolf, died January 1909, age 17 years;
(3) Mollie Wolf, died June 1907, age 18;
(4) Ida Wolf, died June 1911, age about 14 years;
(5) Joshua Wolf, died January 28, 1919, age about 19 years;
(6) Nellie Wolf, living, age about 16 years. I am sure the others died long before allotments and left no issue.
Q. Then when Peter Wolf died he left his wife and one son and one daughter. Is that correct? A. Yes, that is right.
Q. Was Joshua Wolf ever married or did he ever have any issue?
A. No, he was never married and never had any children.
Q. Were any of the deceased children of Peter Wolf ever married? Did they have any issue? A. No.
Q. When when Joshua Wolf died he left his mother and one sister. Is that correct? A. Yes, that is correct.

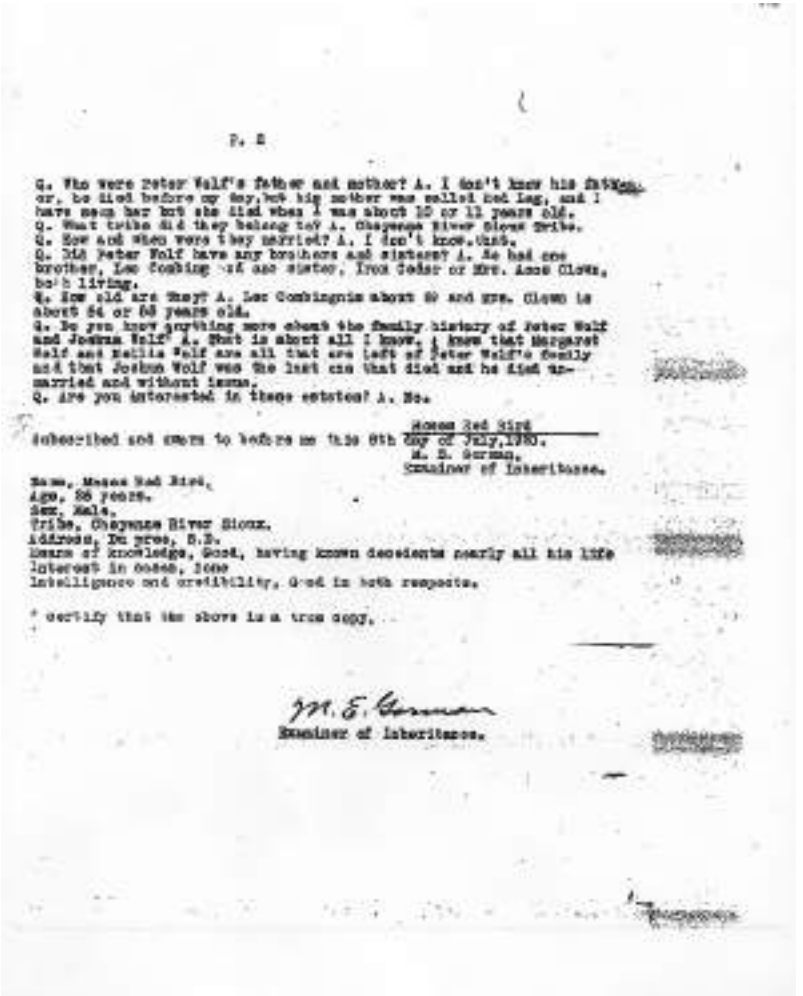

P. 2

Q. Who were Peter Wolf's father and mother? A. I don't know his father, or, he died before my day, but his mother was called Red Leg, and I have seen her but she died when I was about 10 or 11 years old.
Q. What tribe did they belong to? A. Cheyenne River Sioux Tribe.
Q. How and when were they married? A. I don't know that.
Q. Did Peter Wolf have any brothers and sisters? A. He had one brother, Leo Combing and one sister, Iron Cedar or Mrs. Anne Clown, both living.
Q. How old are they? A. Leo Combingnis about 60 and Mrs. Clown is about 54 or 55 years old.
Q. Do you know anything more about the family history of Peter Wolf and Joshua Wolf? A. That is about all I know. I know that Margaret Wolf and Nellie Wolf are all that are left of Peter Wolf's family and that Joshua Wolf was the last one that died and he died unmarried and without issue.
Q. Are you interested in these estates? A. No.

Moses Red Bird

Subscribed and sworn to before me this 8th day of July, 1930.
M. E. Gorman,
Examiner of Inheritance.

Name, Moses Red Bird,
Age, 86 years.
Sex, Male.
Tribe, Cheyenne River Sioux.
Address, Du pree, S.D.
Means of knowledge, Good, having known decedents nearly all his life
Interest in cases, None
Intelligence and credibility, Good in both respects.

I certify that the above is a true copy.

M. E. Gorman
Examiner of Inheritance.

Zeugenaussage von Moses Red Bird zu den Erbschaftsangelegenheiten von Peter Wolf, Nr. 662 und Joshua Wolf, Nr. 2050 vom Cheyenne River Sioux Tribe, aufgenommen von M. E. Gorman, Erbrechtsprüfer, unter folgendem Wortlaut.

Frage: Geben Sie bitte Ihren Namen, Ihr Alter, Ihre Stammeszugehörigkeit und Ihren Wohnsitz an.

Antwort: Moses Red Bird, 26 Jahre alt, Cheyenne River Sioux. Ich lebe in der Nähe von Dupree, South Dakota.
Frage: Wie lange haben Sie auf der Reservation gelebt?
Antwort: Mein ganzes Leben lang.
Frage: Kannten Sie Peter und Joshua Wolf?
Antwort: Ja, ich kannte sie.
Frage: Wie lange kannten Sie sie?
Antwort: Ich kannte sie, soweit meine Erinnerung zurückreicht.
Frage: Zu welchem Stamm gehörten sie?
Antwort: Cheyenne River Sioux.
Frage: Leben sie noch oder sind sie verstorben?
Antwort: Sie sind beide verstorben.
Frage: Wann sind sie gestorben?
Antwort: Peter Wolf starb vor zwei Jahren, und Joshua starb vor einem Jahr. (Peter Wolf starb am 19. Januar 1918 und Joshua Wolf starb am 2. Januar 1919).
Frage: Wie alt waren sie zum Zeitpunkt ihres Todes?
Antwort: Peter war ungefähr 60 und Joshua war ungefähr 19 Jahre alt.
Frage: Wo sind sie gestorben?
Antwort: Beide starben in Peter Wolfs Haus auf seinem Grundstück auf dieser Reservation, in South Dakota.
Frage: Verfügte einer von ihnen, zum Zeitpunkt ihres Todes über persönliches Eigentum?
Antwort: Soweit ich weiß, besaßen sie beide nichts.
Frage: Hat Peter Wolf ein Testament gemacht?
Antwort: Ich weiß nichts über ein Testament.
Frage: War Peter Wolf jemals verheiratet und wenn ja, wie oft?
Antwort: Er war einmal verheiratet.
Frage: Wer war seine Frau?
Antwort: Margaret Wolf.
Frage: Wie und wann wurden sie getraut?
Antwort: Sie wurden durch eine Zeremonie vor den Landzuteilungen verheiratet.
Frage: Lebt sie noch oder ist sie verstorben?
Antwort: Sie lebt noch.
Frage: Zu welchem Stamm gehört sie?

Antwort: Cheyenne River Sioux.
Frage: War sie jemals verheiratet, bevor sie Peter Wolf heiratete?
Antwort: Nein.
Frage: Hatten sie Kinder, und wenn ja, wie viele?
Antwort: Sie hatten neun Kinder, aber ich habe nur sechs von ihnen getroffen. Die anderen starben vor langer Zeit in der Kindheit und bekamen kein Land zugeteilt, und die sechs, die ich kannte, hießen wie folgt:
(1) John Wolf, verstorben am 3. Januar 1909, im Alter von 19 Jahren.
(2) Nancy Wolf, verstorben im Januar 1909, im Alter von 17 Jahren.
(3) Sallie Wolf, verstorben im Juni 1907, im Alter von 12 Jahre Jahren.
(4) Ida Wolf, verstorben im Juni 1911, im Alter von etwa 14 Jahren.
(5) Joshua Wolf, verstorben am 22. Januar 1919, im Alter von 19 Jahren.
(6) Nellie Wolf. Sie lebt noch und ist etwa 16 Jahre alt.
Ich bin sicher, die anderen starben lange Zeit vor den Landzuteilungen und hinterließen keine Nachkommen.
Frage: Als Peter Wolf starb, hinterließ er eine Frau, einen Sohn und eine Tochter?
Antwort: Ja, das ist richtig.
Frage: War Joshua Wolf jemals verheiratet oder hatte er irgendwelche Nachkommen?
Antwort: Nein, er war nie verheiratet und hatte keine Kinder.
Frage: Waren irgendwelche der verstorbenen Kinder von Peter Wolf jemals verheiratet oder hatten sie irgendwelche Nachkommen?
Antwort: Nein.
Frage: Als Joshua Wolf starb, hinterließ er seine Mutter und eine Schwester. Ist das richtig?
Antwort: Ja, das ist richtig.
Frage: Wer waren Peter Wolfs Eltern?
Antwort: Ich kenne den Vater nicht, er starb vor meiner Zeit, aber seine Mutter hieß Red Leg, und ich habe sie noch kennen gelernt, aber sie starb, als ich etwa 10 oder 11 Jahre alt war.

Frage: Zu welchem Stamm gehörten sie?
Antwort: Cheyenne River Sioux.
Frage: Wie und wann wurden sie verheiratet?
Antwort: Das weiß ich nicht.
Frage: Hatte Peter Wolf Brüder und Schwestern?
Antwort: Er hatte einen Bruder, Leo Combing, und eine Schwester, Iron Cedar alias Mrs. Amos Clown. Sie leben beide noch.
Frage: Wie alt sind die beiden?
Antwort: Leo Combing ist etwa 69 Jahre alt und Mrs. Clown ist etwa 54 oder 55 Jahre alt.
Frage: Wissen Sie etwas über die Familiengeschichte von Peter und Joshua Wolf?
Antwort: Das ist alles, was ich weiß. Ich weiß, dass Margaret und Nellie Wolf die Einzigen sind, die von Peter Wolfs Familie noch übrig geblieben sind, und dass Joshua Wolf der letzte war, der starb. Er war unverheiratet und starb ohne Nachkommen zu hinterlassen.
Frage: Haben Sie Interesse an diesen Grundstücken?
Antwort: Nein.

Zeugenaussage von John Promis während der Anhörungen in den Erbschaftsangelegenheiten von Peter und Joshua Wolf

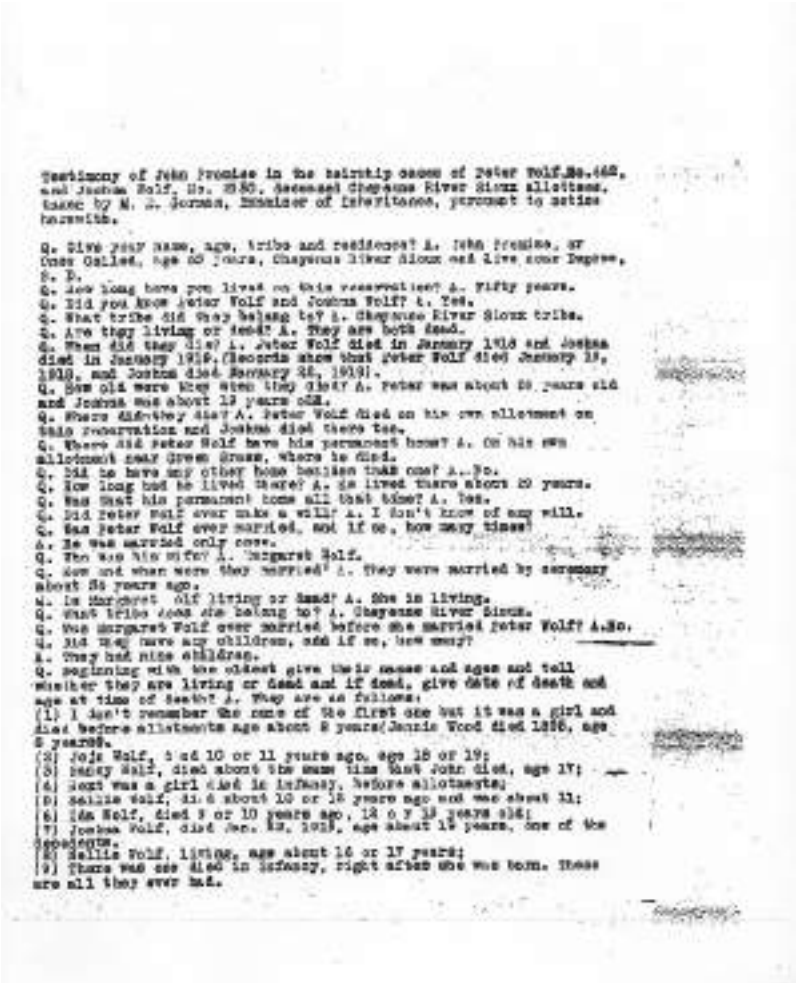

Testimony of John Promise in the heirship cases of Peter Wolf,No.462, and Joshua Wolf, No. 3580, deceased Cheyenne River Sioux allottees, taken by M. J. Jorman, Examiner of Inheritance, pursuant to notice herewith.

Q. Give your name, age, tribe and residence? A. John Promise, or Once Called, age 60 years, Cheyenne River Sioux and live near Dupree, S. D.
Q. How long have you lived on this reservation? A. Fifty years.
Q. Did you know Peter Wolf and Joshua Wolf? A. Yes.
Q. What tribe did they belong to? A. Cheyenne River Sioux tribe.
Q. Are they living or dead? A. They are both dead.
Q. When did they die? A. Peter Wolf died in January 1918 and Joshua died in January 1918.(Records show that Peter Wolf died January 19, 1918, and Joshua died February 22, 1918).
Q. How old were they when they died? A. Peter was about 50 years old and Joshua was about 13 years old.
Q. Where did they die? A. Peter Wolf died on his own allotment on this reservation and Joshua died there too.
Q. Where did Peter Wolf have his permanent home? A. On his own allotment near Green Grass, where he died.
Q. Did he have any other home besides that one? A. No.
Q. How long had he lived there? A. He lived there about 20 years.
Q. Was that his permanent home all that time? A. Yes.
Q. Did Peter Wolf ever make a will? A. I don't know of any will.
Q. Was Peter Wolf ever married, and if so, how many times?
A. He was married only once.
Q. Who was his wife? A. Margaret Wolf.
Q. How and when were they married? A. They were married by ceremony about 34 years ago.
Q. Is Margaret Wolf living or dead? A. She is living.
Q. What tribe does she belong to? A. Cheyenne River Sioux.
Q. Was Margaret Wolf ever married before she married Peter Wolf? A.No.
Q. Did they have any children, and if so, how many?
A. They had nine children.
Q. Beginning with the oldest give their names and ages and tell whether they are living or dead and if dead, give date of death and age at time of death? A. They are as follows:
(1) I don't remember the name of the first one but it was a girl and died before allotments age about 8 years(Jennie Wood died 1896, age 8 years).
(2) Joe Wolf, 1 ed 10 or 11 years ago, age 18 or 19;
(3) Henry Wolf, died about the same time that John died, age 17;
(4) Next was a girl died in infancy, before allotments;
(5) Sallie Wolf, died about 10 or 12 years ago and was about 11;
(6) Ida Wolf, died 9 or 10 years ago, 12 o r 13 years old;
(7) Joshua Wolf, died Jan. 22, 1918, age about 13 years, one of the decedents.
(8) Nellie Wolf, living, age about 16 or 17 years;
(9) There was one died in infancy, right after she was born. These are all they ever had.

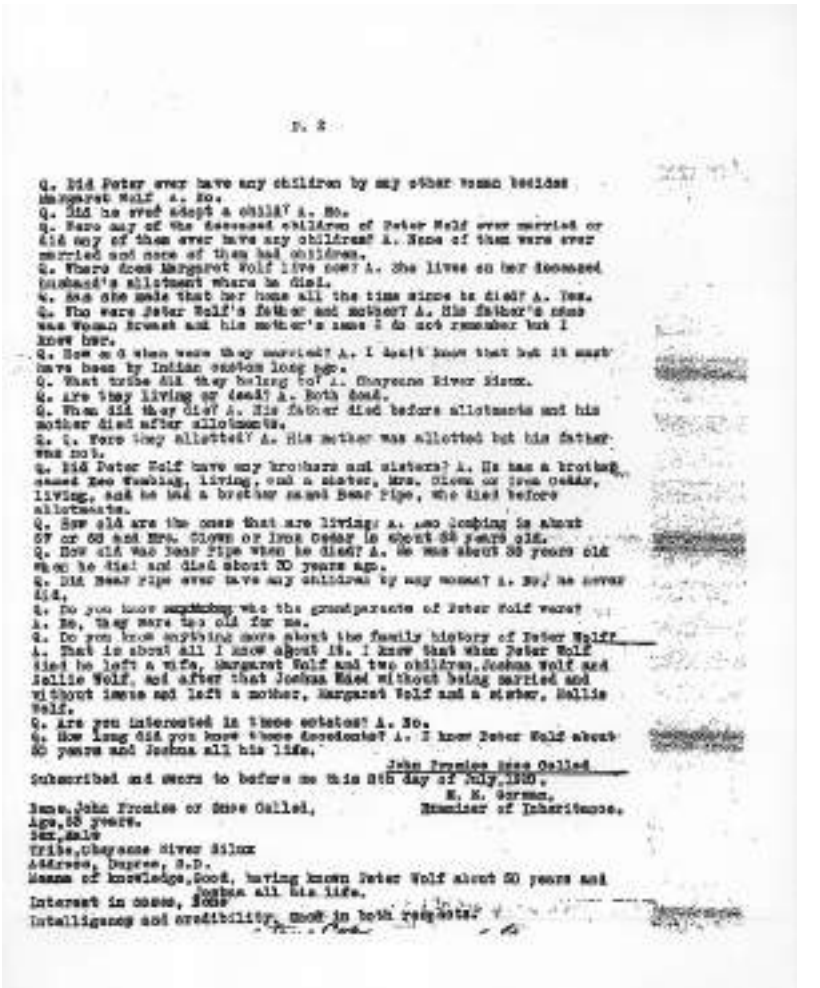

P. 2

Q. Did Peter ever have any children by any other woman besides Margaret Wolf A. No.
Q. Did he ever adopt a child? A. No.
Q. Have any of the deceased children of Peter Wolf ever married or did any of them ever have any children? A. None of them were ever married and none of them had children.
Q. Where does Margaret Wolf live now? A. She lives on her deceased husband's allotment where he died.
A. Has she made that her home all the time since he died? A. Yes.
Q. Who were Peter Wolf's father and mother? A. His father's name was Woman Breast and his mother's name I do not remember but I knew her.
Q. How and when were they married? A. I don't know that but it must have been by Indian custom long ago.
Q. What tribe did they belong to? A. Cheyenne River Sioux.
Q. Are they living or dead? A. Both dead.
Q. When did they die? A. His father died before allotments and his mother died after allotments.
Q. Q. Were they allotted? A. His mother was allotted but his father was not.
Q. Did Peter Wolf have any brothers and sisters? A. He has a brother named Leo Yumbing, living, and a sister, Mrs. Clown or Iron Cedar, living, and he had a brother named Bear Pipe, who died before allotments.
Q. How old are the ones that are living? A. Leo Yumbing is about 57 or 58 and Mrs. Clown or Iron Cedar is about 55 years old.
Q. How old was Bear Pipe when he died? A. He was about 30 years old when he died and died about 30 years ago.
Q. Did Bear Pipe ever have any children by any woman? A. No, he never did.
Q. Do you know anything who the grandparents of Peter Wolf were? A. No, they were too old for me.
Q. Do you know anything more about the family history of Peter Wolf? A. That is about all I know about it. I know that when Peter Wolf died he left a wife, Margaret Wolf and two children, Joshua Wolf and Sallie Wolf, and after that Joshua died without being married and without issue and left a mother, Margaret Wolf and a sister, Sallie Wolf.
Q. Are you interested in these estates? A. No.
Q. How long did you know these decedents? A. I knew Peter Wolf about 50 years and Joshua all his life.

John Promise Once Called

Subscribed and sworn to before me this 8th day of July, 1910.

M. E. Gorman,
Examiner of Inheritance.

Name, John Promise or Once Called,
Age, 53 years.
Sex, Male
Tribe, Cheyenne River Sioux
Address, Dupree, S.D.
Means of knowledge, Good, having known Peter Wolf about 50 years and Joshua all his life.
Interest in cases, None
Intelligence and credibility, Good in both respects.

Zeugenaussage von John Promise in den Erbschaftsangelegenheiten von Peter Wolf Nr. 662 und Joshua Wolf, Nr. 2050, verstorbene Cheyenne River Sioux Grundbesitzer, aufgenommen von M. E. Gorman, Erbrechtsprüfer, mit folgendem Wortlaut.

Frage: Geben Sie bitte Namen, Alter, Stammeszugehörigkeit und Ihren Wohnsitz an.
Antwort: John Promise, bzw. Once Called, 53 Jahre alt, Cheyenne River Sioux. Ich lebe in der Nähe von Dupree, South Dakota.

Frage: Wie lange haben Sie auf der Reservation gelebt?
Antwort: Fünfzig Jahre.
Antwort: Kannten Sie Peter und Joshua Wolf?
Antwort: Ja.
Frage: Zu welchem Stamm gehörten sie?
Antwort: Cheyenne River Sioux Tribe.
Frage: Leben sie beide noch oder sind sie verstorben?
Antwort: Sie sind beide verstorben.
Frage: Wann sind sie gestorben?
Antwort: Peter Wolf starb im Januar 1918 und Joshua starb im Januar 1919. (Aufzeichnungen beweisen, dass Peter Wolf am 19. Januar 1918 starb, und Joshua starb am 22. Januar 1919).
Frage: Wie alt waren sie, als sie starben?
Antwort: Peter war ungefähr 59 Jahre alt und Joshua war ungefähr 19 Jahre alt.
Frage: Wo sind sie gestorben?
Antwort: Peter Wolf starb auf seinem eigenen Grundstück auf dieser Reservation und Joshua starb auch dort.
Frage: Wo hatte Peter Wolf seinen ständigen Wohnsitz?
Antwort: Auf seinem eigenen Grundstück bei Green Grass, wo er auch starb.
Frage: Hatte er noch ein weiteres Haus?
Antwort: Nein.
Frage: Wie lange hatte er dort gelebt?
Antwort: Er lebte dort etwa 29 Jahre lang.
Antwort: War das die ganze Zeit sein ständiger Wohnsitz?
Antwort: Ja.
Frage: Hat Peter Wolf jemals ein Testament gemacht?
Antwort: Ich weiß nicht über ein Testament.
Frage: War Peter Wolf jemals verheiratet, und wenn ja, wie oft?
Antwort: Er war nur einmal verheiratet.
Frage: Wer war seine Frau?
Antwort: Margaret Wolf.
Frage: Wie und wann wurden sie verheiratet?
Antwort: Sie wurden vor etwa 34 Jahren durch eine Zeremonie verheiratet.
Frage: Ist Margaret Wolf noch am Leben oder verstorben?

Antwort: Sie lebt noch.
Frage: Zu welchem Stamm gehört sie?
Antwort: Cheyenne River Sioux.
Frage: War Margaret Wolf jemals verheiratet, bevor sie Peter Wolf heiratete?
Antwort: Nein.
Frage: Hatten sie Kinder, und wenn ja, wie viele?
Antwort: Sie hatten neun Kinder.
Frage: Beginnend mit dem ältesten geben ihre Namen und ihr Alter an und sagen sie, ob sie noch leben oder verstorben sind. Falls verstorben, geben Sie bitte das Sterbedatum und das Alter zum Zeitpunkt des Todes an.
Antwort: Die Namen lauten wie folgt:

(1) Ich kann mich an den Namen des ersten Kindes nicht erinnern. Aber es war ein Mädchen und sie starb noch vor den Landzuteilungen, im Alter von etwa 8 Jahren (Jennie Wolf starb 1895, im Alter von 8 Jahren).
(2) John Wolf, starb vor 10 oder 11 Jahren, im Alter von 18 oder 19 Jahren.
(3) Nancy Wolf, starb etwa zur selben Zeit, als John starb, im Alter von 17 Jahren.
(4) Als nächstes starb ein Mädchen im Kleinkindalter, vor den Landzuteilungen.
(5) Sallie Wolf, starb vor etwa 10 oder 12 Jahren und war ungefähr 11 Jahre alt..
(6) Ida Wolf, verstorben vor etwa 9 oder 10 Jahren, im Alter von 12 oder 13 Jahren.
(7) Joshua Wolf, verstorben am 22. Januar 1919, im Alter von etwa 19 Jahren, einer der Nachfahren.
(8) Nellie Wolf, noch am Leben. Alter etwa 16 oder 17 Jahre.
(9) Ein Kind starb direkt nach der Geburt. Das waren alle Kinder, die sie hatten.

Frage: Hatte Peter Wolf irgendwelche Kinder mit einer anderen Frau neben Margaret Wolf?
Antwort: Nein.
Frage: Hat er ein Kind adoptiert?
Antwort: Nein.

Frage: Waren irgendwelche der verstorbenen Kinder von Peter Wolf jemals verheiratet oder haben sie Kinder bekommen?
Antwort: Keines von ihnen war jemals verheiratet und keines von ihnen hatte Kinder.
Frage: Wo wohnt Margaret Wolf jetzt?
Antwort: Sie lebt auf dem Grundstück ihres verstorbenen Mannes, dort wo er gestorben ist.
Frage: Hat sie die ganze Zeit nach seinem Tod dort gewohnt?
Antwort: Ja.
Frage: Wer waren Peter Wolfs Eltern?
Antwort: Sein Vater hieß Woman's Breast. An den Namen seiner Mutter erinnere ich mich nicht mehr, aber ich kannte sie.
Frage: Wie und wann wurden sie verheiratet?
Antwort: Ich weiß es nicht, aber es muss nach indianischer Sitte gewesen sein.
Frage: Zu welchem Stamm gehörten sie?
Antwort: Cheyenne River Sioux.
Frage: Leben sie noch, oder sind sie verstorben?
Antwort: Sie sind beide schon tot.
Frage: Wann sind sie gestorben?
Antwort: Sein Vater starb vor den Landzuteilungen, seine Mutter danach.
Frage: Hat man ihnen Land zugeteilt?
Antwort: Seiner Mutter wurde Land zugeteilt, seinem Vater nicht.
Frage: Hat Peter Wolf Geschwister?
Antwort. Er hat einen Bruder namens Leo Combing. Er lebt noch. Und er hat eine Schwester, Mrs. Clown oder Iron Cedar, ebenfalls noch am Leben, und einen Bruder namens Bear Pipe, der vor den Landzuteilungen starb.
Frage: Wie alt sind die, die noch am Leben sind?
Antwort: Leo Combing ist etwa 67 oder 68 Jahre alt und Mrs. Clown alias Iron Cedar ist etwa 52 Jahre alt.
Frage: Wie alt war Bear Pipe, als er starb?
Antwort: Er war ungefähr 35 Jahre alt, als er starb und er starb vor etwa 30 Jahren.
Frage: Hatte Bear Pipe jemals Kinder mit einer Frau gezeugt?

Antwort: Nein, das hat er nicht.
Frage: Wissen Sie etwas über die Familiengeschichte von Peter Wolf?
Antwort: Das ist alles, was ich über sie weiß. Ich weiß nur, dass Peter Wolf, als er starb, eine Frau, Margaret Wolf und zwei Kinder, Joshua und Nellie Wolf hinterließ. Joshua starb unverheiratet und hatte keine Nachkommen. Er hinterließ seine Mutter, Margaret Wolf und seine Schwester, Nellie Wolf.
Frage: Haben Sie Interesse an diesen Grundstücken?
Antwort: Nein.
Frage: Wie lange kennen Sie diese Abkömmlinge?
Antwort: Ich kannte Peter Wolf etwa 50 Jahre und Joshua sein ganzes Leben lang.

Weitere Familien Erben

1) Iron Cedar alias Julia Clown

2) Combing alias Leo Combing

3) Old Eagle alias Amos Clown

4) Fights the Thunder

5) Mary Traversie

6) Peter Talks

7) Touch the Cloud

8) Two White Cows alias Ida Crow

9) Edward Clown

10) Amy Talks Clown

11) Paul Touch the Cloud

12) Thomas (John) Standing Elk alias Shot at alias Stump

13) Edna Traversie Frazier Swift Horse

14) George Hunter

15) Blaine Edward Clown

LL

UNITED STATES
DEPARTMENT OF THE INTERIOR
OFFICE OF INDIAN AFFAIRS
WASHINGTON

RECEIVED
SEP 13 1937
Cheyenne River Agency, S.D.

Iron Cedar or Mrs. Julia Clown

Estate of

Mr. Paul L. Hallee, Examiner of Inheritance.
Mr. Walter F. Dickens, Supt., Cheyenne River Agency.
Anne Clown, Dupree, S. D.
Peter or Joseph Clown, Dupree, S. D.
Edward Clown, Dupree, S. D.
Lillie or Mrs. James Makes Trouble, Dupree, S.D.
James Clown, Dupree, S.D.
Louise or Mrs. Henry Red Bear, Dupree, S.D.
Sam Butcher for Louise or Ethel Louise Butcher and Angelica Butcher, Lantry, S.D.

You are hereby notified that the final order was made in the above entitled estate by the Secretary of the Interior, on July 30, 1937 and a copy of said order was mailed to the Superintendent of the Cheyenne River Agency on the 7th of August, 1937 where it may be inspected.

Under said order the will of December 17, 1926 was approved and heirs determined to inherit the part of estate as follows:

Anne Clown, C.R. #677, widower,	2/21
Joseph Peter Clown, C. R. #679, son,	2/21
Lillie or Mrs. James Makes Trouble, nee Clown C.R.#681, dau	2/21
James Clown, C. R. #733, son,	2/21
Louise or Mrs. Henry Red Bear, nee Clown, C. R. #2085, dau.	2/21
Edward Clown, C. R. #2061, son,	2/21
Raymond Alex Clown, C. R. # 3317, son,	2/21
Louise or Ethel Louise Butcher, C. R. #4450 (granddaughter (representing prior deceased daughter, Mollie or Mellie Butcher, nee Clown),	1/21
Angelica or Angelica Methel Clown, C. R. #4609, ditto	1/21

Homestead rights in widower — Original allotment appraised at $1200.00
Cash, securities, etc — None — Inherited lands " " 500.00

Notice is here given that any interested party who was served with notice of the hearing or who was present at the hearing, and who may be dissatisfied with the said decision, and who may desire further proceedings herein, MUST file his petition for rehearing with the Examiner of Inheritance or the Commissioner of Indian Affairs, within sixty (60) days from the date hereof. Under the Rules, petitions filed after that date can not be considered.

Probate fee of $25 to be collected
For details consult Superintendent

Sincerely yours,

(Signed) A. H. Wahnee
Acting Commissioner.

No payments made until sixty days after this date unless all parties agree.

Mailed - September 8, 1937

Probate
41979-37
FLM
LL

[illegible]

JUL [illegible] 1937

The Honorable

The Secretary of the Interior.

Sir:

Submitted herewith are all papers connected with the probate of the estate of Iron Cedar or Mrs. Julia Clown, Allottee #[illegible] of the Cheyenne River Sioux Indian Tribe in the State of South Dakota, who died on July 10, 1936, at the age of [illegible] years.

With the record is an instrument executed by the decedent on December 17, 1928, as and for her last will and testament. The testimony of the attesting witnesses shows the decedent to have been of sound and disposing mind and memory at the time of the making and execution of this instrument and not to have been actuated by fraud, duress, undue influence, or coercion. The instrument appears to have been properly executed and attested. It is, therefore, recommended that the aforesaid will receive Departmental approval.

The will makes only a specific devise of a quarter section of decedent's allotment to her son, Joseph or Peter Clown, and the residue of her estate has not been disposed of. It appears, therefore, that a finding of heirship covering said residue, is required. The testimony shows that the decedent left as heirs, her husband, Amos Clown, entitled to 7/21 of her estate; the following children: Joseph or Peter Clown, son; Lillie or Mrs. James Makes Trouble, daughter; James Clown, son; Louise or Mrs. Henry Red Bear, daughter and Edward and Raymond Alex Clown, sons; each entitled to 2/21 of her estate and Ethel (Ethel Louise) Butcher and Mabel (Angeline Mabel) Butcher, granddaughters, who represent their mother, Nellie or Nellie or Mrs. Sam Butcher, daughter of decedent who died on November 11, 1930; each entitled to 1/21 of decedent's estate.

The N½ of the SE¼ and Lots 3 and 4, containing 157.34 acres, was used by decedent as a home and her widower still resides there; hence, this tract descends subject to the homestead rights of Amos Clown until the same is otherwise disposed of according to law.

All of the other facts pertinent to the disposition of decedent's estate are set forth in the accompanying Summary of Report on Heirs of the Examiner of Inheritance and the same have been verified in this Office.

Respectfully,

(Signed) A. B. [illegible]

Acting Commissioner.

[illegible]
[illegible]

-2-

UNITED STATES
DEPARTMENT OF THE INTERIOR
OFFICE OF THE SECRETARY
WASHINGTON

ORDER APPROVING WILL AND DETERMINING HEIRS TO INTESTATE PART OF ESTATE

WHEREAS, Iron Cedar or Mrs. Julia Clown, allottee #[illegible] of the Cheyenne River Sioux Indian Tribe in the State of South Dakota, died on July 10, 1936 at the age of 70 years;

WHEREAS, a hearing was duly held at the Thunder Butte Station, Dupree, South Dakota, on April 20, 1937, and concluded at Cheyenne Agency, South Dakota, on May 18, 1938, for the purpose of ascertaining the heirs of the decedent and the facts and circumstances surrounding the execution of a certain instrument in writing of date of December 17, 1928, purporting to be the decedent's last will and testament;

WHEREAS, the will contains a specific devise and does not dispose of the residue of decedent's estate;

WHEREAS, the testimony of the attesting witnesses shows the decedent to have been of sound and disposing mind and memory, free from fraud, undue influence, duress or coercion; and this appears to be a proper will to receive Departmental approval:

NOW, THEREFORE, by virtue of the power and authority vested in the Secretary of the Interior by the act of June 25, 1910 (36 Stat. 855-56), as amended by the act of February 14, 1913 (37 Stat. 678), the above mentioned instrument in writing dated December 17, 1928, is hereby approved as the last will and testament of the decedent above named and I hereby find, adjudge, and declare that at the date of the conclusion of the above mentioned hearings the heirs of the decedent entitled to the residue of her estate not disposed of in said will and their respective shares therein, determined in accordance with the first canon of the laws of succession of the State of South Dakota, were, as follows:

2005

Ames Clown, C. R. #677, widower, ... 7/21
Joseph Peter Clown, C. R. #678, son, ... 2/21
Lillie or Mrs. James Makes Trouble, nee Clown,
C. R. #681, daughter, ... 2/21
James Clown, C. R. #723, son, ... 2/21
Louise or Mrs. Henry Red Bear, nee Clown,
C. R. #2085, daughter, ... 2/21
Edward Clown, C. R. #2061, son, ... 2/21
Raymond Alex Clown, C. R. #2317, son, ... 2/21
Louise or Ethel Louise Butcher, C. R. #4480,
granddaughter (representing prior deceased
daughter, Nellie or Nellie Butcher, nee
Clown), ... 1/21
Angelica or Angelica Mathel Clown, C. R. #4697,
granddaughter (representing prior deceased
daughter, Nellie or Nellie Butcher, nee
Clown), ... 1/21

The [illegible] of the SW¼ and lots 3 and 4, containing 102.34 acres, was used by decedent as a home and her widower still resides thereon; hence, this tract descends subject to the homestead rights of Ames Clown until the same is otherwise disposed of according to law.

The estate of the decedent subject to the jurisdiction of this Department having been appraised at $1700, a fee of $25 will be collected by the Superintendent or other officer in charge pursuant to authority found in the act of January 24, 1935 (48 Stat. 1185).

Done at the city of Washington, District of Columbia, and dated JUL 30 1937.

(Sgd.) Oscar L. Chapman
Assistant Secretary.

6-NE-24

Sheet 1

UNITED STATES
DEPARTMENT OF THE INTERIOR
OFFICE OF INDIAN AFFAIRS
FIELD SERVICE

Pierre, South Dakota
JUN 24 1937, 19__

SUMMARY OF REPORT ON HEIRS

Estate of Iron Cedar or Mrs. Julia Clown deceased Cheyenne River Sioux
Allottee No. 8005, died July 18, 1936, aged 70yrs. hearing [illegible] concluded
at Cheyenne Agency, S. Dak., on May 10, 1937.

JUN 23 1937
41970

Heirs, at the date of hearing, in accordance with the laws of the State of South Dakota, under the first canon of descent:

Heir or Devisee	Relationship	Share
Amos Clown, C. R. #677, widower,		7/21
Joseph Peter Clown, C. R. #678, son,		2/21
Lillie or Mrs. James Makes Trouble, nee Clown, C. R. #681, daughter,		2/21
James Clown, C. R. #755, son,		2/21
Louise or Mrs. Henry Red Bear, nee Clown, C. R. #2085, daughter,		2/21
Edward Clown, C. R. #2081, son,		2/21
Raymond Alex Clown, C. R. #2817, son,		2/21
Louise or Ethel Louise Butcher, C. R. #[illegible], granddaughter representing prior deceased daughter, Mollie or Nellie Butcher, nee Clown,		1/21
Angeline or Angeline [illegible] Clown, C. R. #[illegible], granddaughter, representing prior deceased daughter, Mollie or Nellie Butcher, nee Clown,		1/21

The [illegible]

Original allotment, appraised at $ 1880.00

Inherited lands, appraised at 900.00

Cash, securities, or other personal restricted estate appraised at None

Total $ 1700.00

No dower, curtesy, or homestead rights involved.

P. L. Hallam
P. L. Hallam, Examiner of Inheritance.

Verified JUL 24 1937, 19__

By [signature] Chief, Probate Division.

ESTATE, so far as known, under Government control. [illegible]

REAL PROPERTY. [illegible]

No.			Date	
8058	Mrs. Iron Cedar or Julia Clown	E½ of W½ and lots 1, 2, 3, and 4 of Sec. 31 T. 15 N., of R. 21, E. of the B. H. M. in South Dakota, containing 310.48 acres, for which		

trust patent issued on December 2, 1909, under the act of March 2, 1889 (25 Stat. 888), as amended. The trust period covering this allotment was extended for 10 years by Executive Order dated December 1[illegible], 1938. This tract is suitable for farming and grazing and valued at $1200.

See Sheet 1-a for inherited interests.

PERSONAL PROPERTY.

[illegible]	[illegible]	[illegible]
None		

PROPERTY DISPOSED OF BY WILL [illegible]

Date of will ______ 19__ Date of departmental approval ______ 19__ Serial No. ______

[illegible]	[illegible]	[illegible]
Will dated December 17, 1928 accompanies this report.		

Sheet 1-a

INHERITED INTERESTS OF IRON CEDAR OR MRS. JULIA CLOWN, C. R. #2065

FRACTIONAL SHARE	ESTATE AND APPRAISEMENT	VALUE OF DECEDENT'S SHARE
1/2	Lillie Clown, C. R. #2062 (81844-20), described as the SE¼ of Sec. 6, T. 14 N. of R. 21 E. of the B. H. M. in South Dakota, containing 160 acres, being farming and grazing land valued at $600, ...	$ 300.00
1/2	By devise, Moses Clown or Running Eagle, C. R. #678 (15795-21), described as the NE¼ of Sec. 26 T. 16 N. of R. 20 E. of the B. H. M. in South Dakota, containing 160 acres, being farming and grazing land valued at $600, ...	300.00
	TOTAL VALUE OF INHERITED INTERESTS, ...	$ 300.00

D-107 Sheet 2

FAMILY OF DECEASED. [illegible]

MARRIAGES.

[illegible]	Married: Date	Married: [illegible]	[illegible]	Divorced: Date	Divorced: [illegible]	[illegible]
Anne Clown	about 1888?	church ceremony	living	not divorced		O.R. #077?
[illegible]						

CHILDREN.

Name	Sex and Age	[illegible]	If dead, date
Joseph or Peter Clown	M. B.1894	Anne Clown	living
Lillie (Mrs. James) Makes Trouble, nee Clown	F. 30 yrs.	do	do
James Clown	M. 26 yrs.	do	do
Louise (Mrs. Henry) Bad Bear, nee Clown	F. 25? yrs.	do	do
Edward Clown	M. 29? yrs.	do	do
Raymond Gier? Clown	M. 23 yrs.	do	do
Mollie or Nellie (Mrs. Sam) Butcher	F. B.1898	do	Nov. 11, 1926?

[illegible]

CHILDREN OF DECEASED CHILDREN.

[illegible]	Sex and Age	[illegible]	[illegible]
Louise or Ethel Louise Butcher	F. B.1924?	Mollie or Nellie Butcher, M. Sam Butcher, F. Married by ceremony Dec. 8, 1923?	living
Angeline or Angeline Methel Butcher	F. B.1928?	do	do

PARENTS OF DECEDENT. [illegible]

Name	Allotment		Marriage		[illegible]	[illegible]
	No.	Date	Date	[illegible]		
Father: Woman Breast					long ago	
Mother: Red Legs					do	

OTHER LINEAL DESCENDANTS OF DECEDENT. [illegible]

[illegible]	Age	[illegible]
None		

BROTHERS AND SISTERS.

Name	[illegible]	Age	[illegible]	[illegible]
Immaterial				

ISSUE OF DECEASED BROTHERS OR SISTERS.

[illegible]	[illegible]	[illegible]	[illegible]
Immaterial			

PARENTS OF DECEDENT. (If either is white, or of a different tribe, so state.)

Name	Allotment		Marriage		If living or dead, give date	Tribe
	No.	Date	Date	[illegible]		
Father: Wesaw Bennet					long ago	
Mother: Red Legs					do	

OTHER LINEAL DESCENDANTS OF DECEDENT. [illegible]

[illegible]	Age	[illegible]
None		

BROTHERS AND SISTERS.

Name	[illegible]	Age	[illegible]	[illegible]
Immaterial				

ISSUE OF DECEASED BROTHERS OR SISTERS.

[illegible]	[illegible]	[illegible]	[illegible]
Immaterial			

GRANDPARENTS OF DECEDENT. [illegible]

[illegible]	[illegible]		[illegible]	[illegible]
	[illegible]	[illegible]		
Paternal gf. Immaterial				
Paternal gm. "				
Maternal gf. "				
Maternal gm. "				

COLLATERAL RELATIVES. [illegible]

[illegible]	[illegible]	[illegible]	[illegible]
Immaterial			

ADDITIONAL INFORMATION. None

CONFLICT between the official record and the testimony. [illegible]

None

ESTATE, so far as known, under Government control. (If inherited property is not partitioned, describe all and give proportion. If heirs have not been determined, describe property in which decedent had an apparent interest.)

REAL PROPERTY. Original and inherited. Describe original on first line.)

Allotment No.	Name of allottee	Description of Land, Date of Trust Patent, etc.	Date	Serial No.
8068	Mrs. Iron Cedar or Julie Clown	E½ of W½ and lots 1, 2, 3, and 4 of Sec. 31 T. 15 N. of R. 21, E. of the B. H. M. in South Dakota, containing 310.48 acres, for which trust patent issued on December 7, 1909, under the act of March 2, 1889 (25 Stat. 888), as amended. The trust period covering this allotment was extended for 10 years by Executive Order dated December 18, 1933. This tract is suitable for farming and grazing and valued at $1200.		
	See Sheet 1-a for inherited interests.			

PERSONAL PROPERTY.

Amount	Items	[illegible]
None		

PROPERTY DISPOSED OF BY WILL (included in property hereinbefore described).

Date of will ____________, 19__. Date of departmental approval ____________, 19__. Serial No. ________

Devisee	Relationship to Testator	Description of Property
Will dated December 17, 1926 accompanies this report.		

5-147 Sheet 1

UNITED STATES
DEPARTMENT OF THE INTERIOR
OFFICE OF INDIAN AFFAIRS
FIELD SERVICE

Pierre, South Dakota,
April 28, 1934. 19

SUMMARY OF REPORT ON HEIRS

Estate of Leo Combing, or Combing, deceased Cheyenne River

Allottee No. 1488, died Nov. 9, 1932, aged 82yrs., hearing was concluded

at Cherry Creek, South Dakota, on Oct. 28, 1933, original hearing having been held at Eagle Butte, S.D., on Oct. 24, 1933.

Heirs, at the date of hearing, in accordance with the laws of the State of South Dakota.

Heirs [illegible]	Relationship	Share
Charles Combing, C. R. #1470, son, ...		1/4
Frances Combing, now Mrs. Joseph Two Black Bear, C. R. #1471, daughter, ...		1/4
Jane Top of Lodge (Jennie Lodge) or Mrs. Frank Combing, C. R. #2221, wife of subsequently deceased son (Frank Combing), ...		1/4
Angeline White Wing or Mrs. Tinney, C. R. #1472, adopted daughter, ...		1/4

The Supt. recommends the payment in full of the claim of W. M. Griffiths & Co. (licensed Indian Traders) of Cherry Creek, S. D., in the amount of $31.00. It appears, also, that decedent's coffin was purchased from the reimbursable fund Ind. Chey.Riv.Res.36 Fund(Support, 1936, this should be repaid.

The total of restricted estate of the decedent consists of:

Original allotment, appraised at $ 3800.00

Inherited lands, appraised at 2135.55

Cash, securities, or other personal restricted estate appraised at 25.00

Total 5960.55

No dower, curtesy, or homestead rights involved.

P. L. Hollins [signature]

P. L. Hollins [illegible] Examiner of Inheritance.

Verified ______________ 19__

By ______________
Chief, Probate Division.

[illegible] [illegible]

ESTATE, so far as known, under Government control. (If inherited property is not partitioned, describe all and give proportion. If heirs have not been determined, describe property in which decedent had an apparent interest.)

REAL PROPERTY. (Original not inherited. Describe original on first line.)

Allotment No.	Allottee (Name of allottee)	Description of Land, Date of Trust Patent, and Deeds, Where Recorded	Trust Period or Restriction Date	Serial No.
1448	Sunking (Lon)	W½ of Sec. 27, NE Sec. 28, T. 14 N. of R. 23 E. of the B.H.M., in So. Dak., containing 640 acres for which trust patent issued on Feb. 6, 1909, under act of March 2, 1889 (25 Stat., 888), as amended. The trust period on this trust has been extended ten years by Executive Order dated Dec. 15, 1933.		
This tract is level to slightly rolling prairie suitable for farming, hay, and grazing and the estimated value is $3200.				
		For Inherited Interests, see Sheet 1-a		

PERSONAL PROPERTY.

Amount	Nature	Where Deposited
$93.00	Individual Indian money.	Supervisor, Supt., Cheyenne River Indian Agency, S. D.

PROPERTY DISPOSED OF BY WILL (included in property hereinbefore described).

Date of will ..... 19..... Date of departmental approval ..... 19..... Serial No. .....

Devisee	Relationship to Decedent	Description of Property
No will involved.		

FAMILY OF DECEASED. (Extra sheets may be used for family of deceased heirs, but the word "heir" and his name must appear after the words "Family of Deceased.")

MARRIAGES.

Name or Names of Spouses of Deceased	Married		[illegible]	Divorced		[illegible]
	Date	[illegible]		Date	[illegible]	
Name unknown, but an Oglala (Pine Ridge) woman.	Long before allotments	Ind. Cust.	Unknown	Long before allotments	Ind. Cust.	Oglala Sioux
Julia Bushes	do	do. Church	Jan. 24, 1919	Not divorced		Chey. Riv. Sioux
Jennie Iron House or Julia Iron Lodge	do	do. (Plural)	1884	Not divorced.		Chey. Riv. Sioux

CHILDREN.

Names	[illegible]	[illegible]	[illegible]
Name Unknown.	M. small child	First wife, an Oglala woman.	Long before decedent.
Name unknown	small child	Jennie Iron House	do.
Frank Combing *	M. Born 1888	do.	Sep. 20, 1928
Charles Combing	M. " 1890	do.	Living
Frances Combing or Mrs. Joseph Blackbear	F. " 1895	do.	do.
Angeline White Wing, now Mrs. Wheeler	F. " 1900	Adopted by decedent and Julia Bushes by Indian Custom in 19[illegible].	do.

* also known as Freemont Combing.

*Under "Additional information" show facts with regard to [illegible] and [illegible] adoptions.

CHILDREN OF DECEASED CHILDREN.

[illegible]	[illegible]	[illegible]	[illegible]
None survived, although Frank or Freemont Combing had several children from his marriage to Jane Top of Lodge or Jennie Lodge whom he married about 1913 and with whom he lived until his death as above shown. All of these children predeceased allottee without issue.			

5-[illegible]

PARENTS OF DECEDENT. (If either is white, or of a different tribe, so state.)

Name	Allotment		Marriage		If Dead, Give Date	Tribe
	No.	Date	Date	Indian custom or ceremony		
Father: Not disclosed in evidence.						
Mother: do.						

OTHER LINEAL DESCENDANTS OF DECEDENT. (Identify persons named by allotment number, or by number on annuity roll on which last paid, describing voucher. Designate parents and grandparents through which heir inherits by letters f, m, gf, gm, ggf, ggm, etc.)

Name of Descendant Who Survived Decedent (If dead, give date, and give family surviving in next space)	Age	Names of Parents and Relationship to Decedent
None.		

BROTHERS AND SISTERS.

Name	Brother or Sister	Age	Name of Common Parent or How of Whole Blood	If Brother or Sister is Dead, Give Date
Not disclosed in evidence.				

ISSUE OF DECEASED BROTHERS OR SISTERS.

Name of Nephew or Niece	Sex and Age	Names of Parents, and How Married	If Child is Dead, Give Date
Not disclosed in evidence.			

GRANDPARENTS OF DECEDENT. (If any are white, so state.)

Names of Father's and Mother's Parents	Names		Tribe	[illegible]
	[illegible]	[illegible]		
Paternal gf. Unknown.				
Paternal gm. "				
Maternal gf. "				
Maternal gm. "				

COLLATERAL RELATIVES. [illegible]

Names of Nearest Relatives Who Survived Decedent	[illegible]	[illegible]	[illegible]
Unknown.			

ADDITIONAL INFORMATION. None.

CONFLICT between the official record and the testimony. (If any, give description; if no conflict, say "none.")

None.

5-207 Sheet 2

Form 5-84
7-31-41

UNITED STATES
DEPARTMENT OF THE INTERIOR
OFFICE OF INDIAN AFFAIRS
FIELD SERVICE
Bismarck, North Dakota

JAN 2333

July 29, 19 47

SUMMARY OF REPORT ON HEIRS

Estate of Anna Clown, deceased Cheyenne-River-Sioux

Allottee No. 871, died [illegible], 1945, aged 81, hearing held [illegible], 1946

Cheyenne River Sub-Reservation, Cheyenne River Agency.

Heirs, at the date of hearing, in accordance with the laws of the State of South Dakota

Heirs or Devisees	Relationship	Share
Peter or Joseph Clown, C.R. al. 679,	son,	6/42
James Clown, C.R. al. 733,	son,	6/42
[illegible] Clown or Mrs. Henry Red Bear, C.R. al. 2049,	dau.,	6/42
[illegible] Clown, C.R. al. 2061,	son,	6/42
[illegible] Clown, C.R. al. 3317,	son,	6/42
[illegible] or [illegible] Butcher, C.R. al. 4490, dau. of predec. dau., Tillie Clown Butcher,	gr.-dau.,	3/42
[illegible] Butcher, C.R. al. 4697, dau. of predec. dau., Tillie Clown Butcher,	gr.-dau.,	3/42
[illegible] Trombla, Standing Rock Sp. 2147, dau. of predec. dau., Mrs. [illegible] Trombla,	gr.-dau.,	6/42

The restricted estate of the decedent consists of:

Allotment, appraised at $ 1925.00

Inherited lands, appraised at 1325.67

Cash or other personal restricted estate appraised at 365.66

Total $ 3614.33

[illegible], or homestead rights involved.

[illegible] Examiner of Inheritance

_______________, 19__

____
Chief, Probate Division

5-197 Sheet 3

FAMILY OF DECEASED. [illegible]

MARRIAGES:

[illegible]	Husband: Date	[illegible]	[illegible]	Separated: Date	[illegible]	[illegible]
Iron Cedar	abt. 1883	ceremony	7-10-36	Not divorced		D.B. 1905
[illegible]						

CHILDREN.

Name	Sex and Age	[illegible]	[illegible]
Peter or Joseph Clown	m. b. 1894	Iron Cedar	living
Lillie Clown Uses Trouble	f. b. 1899	" "	living 3-28-42
Jonas Clown	m. b. 1901	" "	living
Louise Clown Red Bear	f. b. 1904	" "	living
Edward Clown	m. b. 1908	" "	living
Nellie [Nellie] Clown	f. b. 1896	" "	1930
Stewart Alex Clown	m. b. 1914	" "	living
Moses Clown	m. b. ----	" "	D. 1910
Lillie E. Clown	f. b. ----	" "	1917

[illegible]

CHILDREN OF DECEASED CHILDREN.

[illegible]	Sex and Age	[illegible]	[illegible]
Lorraine Uses Trouble	f. b. 1923	Lillie Clown & Moses Trouble ceremony	living
[illegible] Uses Trouble	f. b. 2-23-30	" " " "	living
Lois Uses Trouble	f. b. 6-4-35	" " " "	living
Leonore Ethel Butcher	f. b. 1926	Nellie Clown and Samuel Butcher - ceremony	living
Angelina [illegible] Butcher	f. b. 1925	" " "	living

PARENTS OF DECEDENT. [illegible]

Name	Allotment		Deceased		[illegible]	[illegible]
	No.	Date	Date	[illegible]		
Father: Fights The Thunder	541		long ago	evidently I.C.	about 1897	S.R. Sx.
Mother: This Out or Bull	Unal		" "	"	bef. allots.	D.R.Sx.

OTHER LINEAL DESCENDANTS OF DECEDENT. [illegible]

[illegible]	[illegible]	[illegible]
Immaterial		

BROTHERS AND SISTERS.

Name	[illegible]	Age	[illegible]	[illegible]
Red Bird or Paul Red Bird	brother	adult	Fights The Thunder	3-4-53
Mrs. Poor Buffalo or Grows In a Day	sister	"	" " "	living

ISSUE OF DECEASED BROTHERS OR SISTERS.

[illegible]	[illegible]	[illegible]	[illegible]
Maggie Elk Nation	f. adult	Red Bird & Her Door - born	living
Mrs. Walking Corn	f. adult	" " " "	4-24-53
George Red Bird	m. adult	" " " " "	living
Moses Red Bird	m. adult	" " " " "	living
Simon Red Bird	m. adult	" " " " "	living
William Red Bird	m. adult	" " " " "	living
Anna Red Bird	f. adult	" " " " "	living

[illegible] Sheet 2

GRANDPARENTS OF DECEDENT. (If any are living, so state.)

Names of Paternal and Maternal Parents	Address		[illegible]	[illegible]
	[illegible]	[illegible]		
Paternal gf. Unknown				
Paternal gm. "				
Maternal gf. "				
Maternal gm. "				

COLLATERAL RELATIVES. [illegible]

[illegible]	[illegible]	[illegible]	[illegible]
Immaterial			

ADDITIONAL INFORMATION: Descent of this estate would be governed by Subsec. 1, Sec. 56.0104, South Dakota Revised Code, 1939

Probate regulations on recoveries and rehearings explained to all persons present at the hearing.

Funeral expenses from relief funds - no claim involved.

The following debts are of record against the estate:

$ 168.55 - Reimbursable indebtedness owing the United States.

$ 59.15 - Department of Social Security, State of South Dakota, covering old age assistance grants made to the decedent/

CONFLICT between the official record and the testimony. (If any, give description; if no conflict, say "none.") None.

$

[illegible] [illegible]

DATA FOR HEIRSHIP FINDING AND FAMILY HISTORY
CONTINUATION SHEET

CHILDREN OF DECEASED BROTHERS AND SISTERS continued:

Iola Bernice Clown	F	07-03-26	James Clown & Mary Red Bear	03-21-27	CR-4723
Pearl Jane Clown	F	03-07-28	* * * * * & * * * * *	Infant	DBE
Tree V. Clown	M	03-23-30	* * * * * & Anna Red Bird	Living	CR-5220
Rota M. Clown	F	12-04-31	* * * * * & * * * * *	05-10-34	CR-5616
Jane Clown	M	06-24-33	* * * * * & * * * * *	06-13-34	CR-5549
Alma R. Clown	F	10-07-34	* * * * * & * * * * *	Living	CRU-5862
Betty Lou Clown	F	10-26-36	* * * * * & * * * * *	Living	CRU-6100
Mary M. Clown	F	06-02-38	* * * * * & * * * * *	Living	CRU-6308
Carlin J. Clown	M	03-04-40	* * * * * & * * * * *	Living	CRU-6580
Phoebe L. Clown	F	10-01-41	* * * * * & * * * * *	Living	CRU-6705
Stewart M. Clown	M	03-03-43	* * * * * & * * * * *	12-10-66	CRU-6893
Carol S. Clown	F	08-23-45	* * * * * & * * * * *	Living	CRU-7067
Yvonne Kay Clown	F	05-05-47	* * * * * & * * * * *	Living	CRU-7234
Richard D. Clown	M	11-09-48	* * * * * & * * * * *	Living	CRU-7408
Patricia A. Clown	F	04-25-50	* * * * * & * * * * *	Living	CRU-7572
Roland L. Clown	M	01-04-52	* * * * * & * * * * *	Living	CRU-7735
Louise Ethel Butcher	F	1924	Mattie Clown & Samuel Butcher	Living	CR-4450
Angelica Mathel Butcher	F	1925	* * * * * & * * * *	Living	CR-4697
Dorothy Red Bear	F	07-30-27	Louise Clown & Henry Red Bear	06-29-29	CR-5626
Lila Lee Red Bear	F	11-26-28	* * * * * & * * * *	Living	CRU-13774
Manuel Joseph Red Bear	M	10-24-33	* * * * * & * * * *	02-07-84	CR--5627
Wayne Chris Red Bear	M	11-07-37	* * * * * & * * * *	11-07-54	CRU-5919
Loretta Red Bear	F	11-14-38	* * * * * & * * * *	Living	CRU-6146
John Red Bear	M	11-14-38	* * * * * & * * * * *	04-30-77	CRU-6349
William I. Red Bear	M	01-13-40	* * * * * & * * * * *	Living	CRU-6401

DATA FOR HEIRSHIP FINDING AND FAMILY HISTORY
CONTINUATION SHEET

CHILDREN OF DECEASED BROTHERS AND SISTERS continued:

Rose Ann Red Bear	F	09-16-41	Louise Clown & Andrew Red Bear	Living	CRU-6703
Louis Dale Red Bear	M	04-26-43	* * * * * * & * * * * * *	06-23-44	CRU-6856
Mary Jane Red Bear	F	11-30-44	* * * * * * & * * * * * *	01-20-45	CRU-6988
Hilmer Henry Red Bear	M	12-10-45	* * * * * * & * * * * * *	11-07-63	CRU-7085
Kevin Charles Red Bar	M	07-23-47	* * * * * * & * * * * * *	Living	CRU-7247
Zerilda LaRay Clown/Boone	F	11-11-35	Raymond Alex Clown & Sarah Marrowbone	Living	CRU-5986
Arnold Kenneth Clown	M	12-03-36	* * * * * * & * * * * * *	Living	CRU-6138
Eldon Kent Clown	M	02-24-38	* * * * * * & * * * * * *	Living	CRU-6273
:ichard Ronald Clown	M	06-30-39	* * * * * * & * * * * * *	05-11-66	CRU-6417
Kevnit Delbert Clown	M	03-08-43	* * * * * * & * * * * * *	04-17-43	CRU-6832
Imogene Rose Clown	F	01-31-44	* * * * * * & * * * * * *	Living	CRU-6929
Lynn Yvette Clown	F	11-13-60	* * * * * * & Beatrice Little Dog	Living	CRU-10471

5-106-a

DATA FOR HEIRSHIP FINDING

Allottee: Pigins [illegible] Age: About 87

Date of death: [illegible] 16, 1916

Allotment No. 841 Annuity No. 843 Vou. 77 4th Qr. 1919

Description of land: S/2 & SE/4, Sec. 30, T. 16 N., [illegible] S/2 of [illegible]/4 & Lots 3 and 4 of Sec. 1, T. 14 N., R. 30 E. of B.H.M. of S.D. 639.79 acres.

Date of patent: [illegible] 11, 1906

Act under which allotted: March 2, 1889 (25 Stat. L., 888)

Father's name: [illegible] Thunder Allotment No. None

Mother's name: Iron Branch or Holt Allotment No. None

Spouse's name: (1) Name unknown " (2) [illegible] or [illegible] or [illegible] or [illegible], Allotment No. "

Personal property: $205, Lease and Interest.

PROBABLE HEIRS.	ADDRESSES.
Red Bird, or Real Red Bird,	Dupree, S. D.
Clown or Long Clown,	" " "
Mrs. Poor Buffalo or Grows In a Day,	" " "

CHILDREN OF DECEASED CHILDREN.

[illegible]	[illegible]	[illegible]	[illegible]
Unnamed	M- Infant	Following or Holds, Bad Boy or [illegible] Bonnet	I.C. Ref.Altmts.
Unnamed	M- "	Same parents.	" "
Unnamed	M- "	" "	" "
Unnamed	F- "	" "	" "
		" "	

PARENTS OF DECEDENT. [illegible]

Name.	Allotment.		[illegible]		[illegible]	[illegible]
	No.	Year.	[illegible]	[illegible]		
[illegible] Bad Thunder	None		Ref. Altmts.	I.C.	Ref.Altmts.	F.R.S.
1898 Branch or Half	None				" "	" " "

BROTHERS AND SISTERS.

Name.	[illegible]	Age.	[illegible]	[illegible]
Iron Branch	Sister	70		About 1897

ISSUE OF DECEASED BROTHER OR SISTER.

[illegible]	[illegible]	[illegible]	[illegible]
[illegible] At Him	M- Unknown	Six Feet) Iron [illegible]) L.C.	Unknown
Dog	F- "	Same parents.	"
Grass	F- "	" "	"
White Track	F- "	" "	"

OTHER LINEAL DESCENDANTS OF DECEDENT. [illegible]

[illegible]	Age	[illegible]
None		

GRANDPARENTS OF DECEDENT. [illegible]

[illegible]	Degree: [illegible]	Degree: [illegible]	[illegible]	[illegible]
Paternal gf. Unknown				
Paternal gm. Unknown				
Maternal gf. Unknown				
Maternal gm. Unknown				

COLLATERAL RELATIVES. [illegible]

[illegible]	[illegible]	[illegible]	[illegible]
None			

ADDITIONAL INFORMATION: No homestead rights involved.

CONFLICT [illegible] None

[illegible] June 17, 1920 [illegible]

Fights Thunder [illegible]

[illegible]	[illegible]	[illegible]	[illegible]
Paul Red Bird or Red Bird	Son	See page one	1/3
Clown or Amos Clown	Son		1/3
Mrs. Poor Buffalo or Grows in a day,	Dau.		1/3

M. E. Gorman

M. E. Gorman,
Examiner of Inheritance.

REPORT ON HEIRSHIP.

Cheyenne River AGENCY.

June 17, 1920.

Decedent: Fights Thunder, Tribe: Cheyenne River Sioux

Allotment No. 641, Annuity Roll No. 548, Voucher No. 77, 4th Qr. 1916

State of domicile at time of death: South Dakota. Date of death: May 12, 1916

Age: About 37, Location of real property, State of: South Dakota

REAL PROPERTY.

Allotment No.	Name of allottee	Description of land		
641	Fights Thunder	W/2 & SE/4, sec. 36, T. 15 N. and S/2 of NW/4 and lots 3 and 4 of sec. 1, T. 14 N., R. 20 E. of B.H.M. of S.D. containing 480.79 acres.		

Trust patent dated May 11, 1906.
Allotted under Act of March 2, 1889 (25 Stat. L., 888).

No apparent and no inherited interests.

PERSONAL PROPERTY.

Amount	Source	Where deposited
$ 203.72	Lease and interest	Depository undesignated.

3.

FAMILY OF DECEASED. [illegible]

MARRIAGES.

[illegible]	[illegible]	[illegible]	[illegible]	[illegible]	[illegible]	[illegible]
(1) Name unknown	Long Def. Altnts.	I.O.	Def. Altnts.	No divorce		O.R.S. None
(2) ~~Pasala or This out~~ or Hail or Rotation	" " "	I.O.	" "	"	"	" " " None
Name Known						

CHILDREN.

Name	[illegible]	[illegible]	[illegible]
~~Red Bird or Deal~~ Red Bird,	M- 56	Pasala or This Out or Hail or Rotation	Living
~~Clown or~~ Amos Clown.	M- 50	" " " " " "	"
Hollowing or Noise,	F- 53	" " " " " "	About 1892
Mrs. Poor Buffalo or Grows in a Day	F- 48	" " " " " "	Living
Short Woman or Hobsein	F- 36	Name unknown	Def. Altnts.
Name unknown	unknown-Infant	Pasala or This Out or Hail or Rotation	" "
Name unknown	" "		" "
Name unknown	" "	" " " " " "	" "

5-107 Sheet 1.

REPORT ON HEIRSHIP.

(IMPORTANT.—See instructions on back of last sheet.)

Cheyenne River, S. D., ... AGENCY.

May 17, 1911 191

Decedent Touch the Cloud
Pierre Series 369 .... Tribe Cheyenne River Sioux.

Allotment No. 375 ...., Annuity Roll No. .... Voucher No. .... Qr. ....

State of domicile at time of death South Dakota .... Date of death Sept. 6, 1906

Age 66 years Location of real property, State of South Dakota

ESTATE, as far as known, under Government control. [illegible]

REAL PROPERTY. [illegible]

Allotment No.	Name of allottee	Description [illegible]	[illegible]	[illegible]
375 Pierre 369	Touch the Cloud	SE¼, S½ of NE¼, and the lots 1 and 2 of Sec. 6 and the NE¼ of the NE¼ of Sec. 7 in Tp. 6 N. all in Range 19 E. of the B.H.M., S.D., containing 656.75 acres. Patent issued March 28, 1910.		

PERSONAL PROPERTY.

Amount	[illegible]	[illegible]
$ None		

5-108

PROPERTY DISPOSED OF BY WILL [illegible]

Date of will ...., 19 . Date of Departmental approval ...., 19 . Serial No. ......

[illegible]	[illegible]	[illegible]

Decedant died Sept. 5, 1908, prior to the first will law.

No will in legal form. Two separate, alleged wills are made a part of the record. While I am satisfied that John Makes it Long did take some kind of a statement from Touch the Cloud, from an examination of the witnesses, their manner in testifying, and the alleged wills, that these were made under duress and are of no legal effect. I recommend that they be disapproved.

FAMILY [illegible]

[illegible]

[illegible]	[illegible] Date	[illegible]	[illegible]	[illegible] Date	[illegible]	[illegible]
First wife, name unknown.	not known.			prior to second marriage of which there is now living son born 1859.		Chey. Riv. Sioux.
Womanly	About 1859 by Indian Custom, later church.		1893.	not divorced.		*
Mary Yellow...	Plural wife; married after Womanly and ... divorced before end of marriage to Womanly.					
Rosie Touch the Cloud	Married in Church 1894.	For prior marriages of spouses see additional information.				

CHILDREN.

[illegible]	[illegible]	[illegible]	[illegible]
Unnamed Boy	m (small)	First wife, name unknown.	Long ago, before father.
Struck it.	f (young)	Womanly	Before father.
Amos Charging First	m 55 yr.	do	living
Warrior or Mrs. Hatchet Looks Around	f 45 yr.	do	living
Chief or King Woman, or Mrs. Francis In the Hole.	f 40 yr.	do	living
Kills High	m 3 days		

* This child is made the subject of a separate paragraph in additional information.

[illegible]

ISSUE OF DECEASED BROTHERS OR SISTERS.

[illegible]	[illegible]	[illegible]	[illegible]
Not applicable.			

OTHER LINEAL DESCENDANTS OF DECEDENT. [illegible]

[illegible]	[illegible]	[illegible]
None of dead children.		

GRANDPARENTS OF DECEDENT. [illegible]

[illegible]	[illegible]		[illegible]	[illegible]
	[illegible]	[illegible]		
Paternal gf. Not applicable.				
Paternal gm.				
Maternal gf.				
Maternal gm.				

COLLATERAL RELATIVES. [illegible]

[illegible]	[illegible]	[illegible]	[illegible]
Not applicable.			

[illegible]

[illegible]

CHILDREN OF DECEASED CHILDREN.

[illegible]	[illegible]	[illegible]	[illegible]
None.			

PARENTS OF DECEDENT. ([illegible])

Name.	[illegible]		[illegible]		[illegible]	[illegible]
	[illegible]	[illegible]	[illegible]	[illegible]		
Father: Not applicable.						
Mother:						

BROTHERS AND SISTERS.

Name.	[illegible]	Age.	[illegible]	[illegible]
Not applicable.				

[illegible]

ADDITIONAL INFORMATION: There is much testimony pro and con relative to the legitimacy of Rosie Touch the Cloud's child which was born subsequent to the death of Touch the Cloud. The testimony goes both ways. Clay Ben In the Hole and White Yearling asserted that Rosie Touch the Cloud had been haled before the Indian Court on charges of immorality. I made a search, however of the Indian Court records and found no entry of that character. I find that there is no preponderance of testimony showing that this child was illegitimate and it must, therefore, be deemed legitimate. The legitimacy of the child, in any event is immaterial, for it died under age (shortly after birth) and consequently could not have been married or left issue and its interest thereupon descended to Touch the Cloud's other children.

CONFLICT between the official record and the testimony. [illegible]

The records are silent upon the facts covered under "Additional Information," and otherwise there is no conflict.

I [illegible] that I have made a careful investigation as to the relatives of the decedent [illegible] begun Aug. 15, 1914 and concluded Oct 22, 1914 substantiated by official records and by the testimony taken at a hearing [illegible], 191 , under the provisions of the act of June 25, 1910 (36 Stat., 855), and that it appears that at time of the hearing the heirs of the decedent,

Touch the Cloud, and the [illegible] of the estate are as follows:

[illegible]	[illegible]	[illegible]	[illegible]
Rosie Touch The Cloud or HolyWoman	wife	See page 1	3/9
Jane Charging First	son and brother of subsequently deceased son.		2/9
Warrior or Mrs. Hatchet Looks Around	daughter and sister of subsequently deceased son.		2/9
Chief Woman or Mrs. Frances In the Hole (Adult)	do		2/9

This estate descends subject to the homestead rights of the widow. I have requested the farmer in charge of the Cherry Creek District to submit an appraisal and as soon as same is received shall forward it for inclusion in this record.

Paul L. Hasleen

Examiner of Inheritances.

(Official designation.)

REPORT ON HEIRSHIP.

(IMPORTANT.—See instructions on back of last sheet.)

Cheyenne River AGENCY.

July 8, 1921, 19

Decedent Mary Traversie, Tribe Cheyenne River Sioux

Allotment No. 497, Family Roll No. 1055, Voucher No. 4, 1st Qr. 1910 (Year)

State of domicile at time of death North Dakota, Date of death May 11, 1909

Age 20, Location of real property, State of South Dakota

ESTATE, so far as known, under Government control. (If inherited property is not partitioned, describe all and give proportion. If heirs have not been determined, describe property in which decedent had an apparent interest.)

REAL PROPERTY. (Original and inherited. Describe original on first line.)

Allotment No.	Name of allottee	Description of land, acres, etc.		
497	Mary Traversie	E/2 of Sec. 7, NE/4 of Sec. 18, NW/4 of Sec. 17, T. 10 N., R. 28 E. of B. H. M. of S. D. containing 640 acres.		
	Trust	patent issued April 30, 1906.		
	Allotted	under Act of March 2, 1889 (25 Stat. L., 888).		
	No apparent	and no inherited interests.		

PERSONAL PROPERTY.

Amount		
$ 49.09	Interest	Depository unassigned.

PROPERTY DISPOSED OF BY WILL (Included in property hereinbefore described.)

Date of will No will, 19 . Date of Departmental approval ..., 19 . Serial No. ...

[illegible]	[illegible]	[illegible]
None		

FAMILY OF DECEASED. ([illegible])

MARRIAGES.

[illegible]	Married: Date	Married: [illegible]	[illegible]	Divorced: Date	Divorced: [illegible]	[illegible]
Paul Traversie	Abour 1515	Ceremony	4/11/30	No divorce		C.H.S.None
[illegible] None						

CHILDREN.

Name	[illegible]	[illegible]	[illegible]
Andrew Traversie	M-	[illegible]	Paul Traversie	Living
Mary Dupris Tolke	F-	[illegible]	" "	"
Edna Selft Rosse	F-	48	" "	"
Whitley Traversie	M-	45	" "	"
Edward Traversie	M-	[illegible]	" "	7/10/1938
Theophile Traversie	M-	42	" "	Living
Samuel Traversie	M-	40	" "	"
Isabella Elizabeth LaBeau,	F-	39	" "	"
Thomas Traversie	M-	38	" "	"
Alexander Traversie	M-	34	" "	"
Charles Traversie	M-	1	" "	1889

[illegible]

5-107, Sheet 2.

CHILDREN OF DECEASED CHILDREN.

[illegible]	[illegible]	[illegible]	[illegible]
None			

PARENTS OF DECEDENT. [illegible]

Name	[illegible]		[illegible]		[illegible]	[illegible]
	[illegible]	[illegible]	[illegible]	[illegible]		
Father Theophile Bragier	None		Long ago	Ind. court	1870-80	French
Mother Name unknown	None	[illegible]			About 1880	Sioux

BROTHERS AND SISTERS.

Name	[illegible]	Age	[illegible]	[illegible]
Eugene Bragier	Brother	70		Living
William Bragier	½ "	58	Theophile Bragier	"
Samuel Bragier	½ "	50	" "	"
Julia Congar	½ sister	72	" "	"

5-108

ISSUE OF DECEASED BROTHERS OR SISTERS.

[illegible]	[illegible]	[illegible]	[illegible]
None			

OTHER LINEAL DESCENDANTS OF DECEDENT. [illegible]

[illegible]	[illegible]	[illegible]
None		

GRANDPARENTS OF DECEDENT. (If any are white, so state.)

[illegible]	[illegible]		Tribe.	[illegible]
	[illegible]	[illegible]		
Paternal gf. Unknown				
Paternal gm. "				
Maternal gf. "				
Maternal gm. "				

COLLATERAL RELATIVES. [illegible]

[illegible]	[illegible]	[illegible]	[illegible]
None			

5-187, [illegible]

ADDITIONAL INFORMATION: No homestead rights involved.

This hearing was set for June 9, 1921, and continued to July 6, 1921, when the interested parties appeared with their witnesses and case was completed.

CONFLICT between the official record and the testimony. (If any, give description; if no conflict, say "none.") None

I further certify that I have made a careful investigation as to the relation of the decedent; that my report is correct and substantiated by official records and by the testimony taken at a hearing held on July 6, 1921, 191 , under the provisions of the act of June 25, 1910 ([illegible]), and that it appears that at time of the hearing the heirs of the decedent, Mary Traversie, and the amount of the estate are as follows:

Name [illegible]	Relationship to Decedent	Description of Property [illegible]	[illegible]
Andrew Traversie	Son	See page one	1/9
Mary Dupris Zolka	Dau.		1/9
Edna Smith Lorse,	Dau.		1/9
Whitley Traversie	Son		1/9
Theophile Traversie	Son		1/9
Samuel Traversie	Son		1/9
Isabelle Elizabeth LeBeau,	Dau.		1/9
Thomas Traversie	Son		1/9
Alexander Traversie	Son		1/9

M. E. Gorman

M. E. Gorman,
Examiner of Inheritance.
(Official designation.)

5-[illegible]

Sheet 1

UNITED STATES
DEPARTMENT OF THE INTERIOR
OFFICE OF THE SOLICITOR

RECEIVED

SUMMARY OF FAMILY HISTORY AND INVENTORY

Estate of Peter Talks Tribe Cheyenne River Sioux No. CR-1579

MARRIAGES. Born - 1883 - Died - 6/14/67 - 84 years.

Name	Married		Date of Death	Divorced		[illegible]
	Date	How		Date	How	
Mary Traversie	12/30/02	Church Cerem.	3-15-56	Never	divorced	CR-2165

CHILDREN. (Show data regarding illegitimacy and adoption under "Additional Information.")

Name	Sex and Age	[illegible]	Date of Death
CR-3979-Amy Talks	F. D. 11/17/13	Mary Traversie, CR-2165	Living

CHILDREN OF DECEASED CHILDREN.

Name	Sex and Age	Name of Both Parents	Date of Death
None			

PARENTS. [illegible]

	Name	[illegible]		[illegible]	[illegible]
		[illegible]	[illegible]		
Father:	Talks About Him	1873	Ind. Dept.	[illegible]	[illegible]
Mother:	Mrs. Talks About Him	"	"	10/13/[illegible]	CR-1577

BROTHERS AND SISTERS.

Name	[illegible]	[illegible]	[illegible]
N/A			

CHILDREN OF DECEASED BROTHERS OR SISTERS.

Name	[illegible]	[illegible]	[illegible]
N/A			

[illegible]

Sheet 1

UNITED STATES
DEPARTMENT OF THE INTERIOR
OFFICE OF INDIAN AFFAIRS
FIELD SERVICE

Bismarck, North Dakota

March 23, 19 48

SUMMARY OF REPORT ON HEIRS

Estate of Ida Crow, deceased Cheyenne River Sioux

Allottee No. 2688, died February 22, 1945, aged 83, hearing held November 21, 1946

at Cheyenne Agency, S.D.

Heirs, at the date of hearing, in accordance with the laws of the State of South Dakota

Heirs or Devisees	Relationship	Share
Louise Goes Off Gilbert, C.R. #1226,	dau.,	6/12
Sam Scott, C.R. #2777,	gr-son,	1/12
Amelia Scott Laundreaux, C.R. #1778,	gr-dau.,	1/12
Spencer Scott, C.R. #3171,	gr-son,	1/12
Mildred Scott Phillips, C.R. #3488,	gr-dau.,	1/12
Elmer Scott, C.R. #4616,	gr-son,	1/12
Bertha Scott Annis, C.R. #4126,	gr-dau.,	1/12

The trust or restricted estate of the decedent consists of:

Original allotment, appraised at .... $ None

Inherited lands, appraised at 29.38

Cash, securities, or other personal restricted estate appraised at 00.00

Total .... $ 29.48

No dower, curtesy, or homestead rights involved.

(Signed) E. J. Welch

E. J. Welch, Examiner of Inheritance.

Certified ...., 19...

By .... Chief, Probate Division.

FAMILY OF DECEASED. [illegible]

MARRIAGES.

[illegible]	Married: Date	Married: [illegible]	[illegible]	Divorced: Date	Divorced: [illegible]	[illegible]
Luke Nelson Gata Off	long ago before	I.C.	9-15-1894	Not	divorced	O.S.Sn. [illegible]
Peka Grow	1897	same.	6-9-35	Not	divorced	O.S.Sn. 154

CHILDREN.

Names	[illegible]	[illegible]	[illegible]
Louise Gata Off	f. b. 1889	Luke Nelson Gata Off	living
Sophia Gata Off	f. adult	" " " "	6-17-35

[illegible]

CHILDREN OF DECEASED CHILDREN.

[illegible]	[illegible]	[illegible]	[illegible]
Sam Scott	m. b. 1909	Sophia Gata Off and Charles Scott or Summers - same	living
Amelia Scott	f. b. 5-14-05	" " " "	living
Grover Scott	m. b. 1912	" " " "	living
Mildred Scott	f. b. 1916	" " " "	living
Elmer Scott	m. b. 8-6-23	" " " "	living
Bertha Margaret Scott	f. b. 1919	" " " "	living

ESTATE, so far as known, under Government control. (If inherited property is not partitioned, describe all and give proportion. If heirs have not been determined, describe property in which decedent had an apparent interest.)

REAL PROPERTY. (Original and inherited. Describe original on first line.)

Allotment No.	Name of allottee	Description of Land, Date of Trust Patent, and Acres Where Allotted	Date	Serial No.
2685	Ida Crow	SE Sec. 14, T. 13 N., R. 30 E., B.H.M., S. Dak., containing 320 acres, conveyed to Cheyenne River Sioux Tribe and no longer held in trust for decedent.		
ALL INHERITED INTEREST ON CHEYENNE RIVER RESERVATION CONVEYED TO CHEYENNE RIVER SIOUX TRIBE.				
RECORDED INTERESTS ON SHEET 1-a				

[illegible]

PERSONAL PROPERTY.

[illegible]	[illegible]	[illegible]
None		

PROPERTY DISPOSED OF BY WILL (included in property hereinbefore described).

Date of will ______ 19__ Date of departmental approval ______ 19__ Serial No. ______

Devisee	Relationship to Testator	Description of Property
No will.		

[illegible] (as [illegible])

[illegible]	[illegible]		[illegible]		[illegible]	[illegible]
	No.	[illegible]	[illegible]	[illegible]		
Father: Ogu Horn	Unal		No record		Unknown	C.S.Sx.
Mother: Stands In The Ground	"		"	"	"	C.S.Sr.

OTHER LINEAL [illegible] OF [illegible]. [illegible]

[illegible]	[illegible]	[illegible]
None: [illegible]		
[illegible]		
[illegible]		

BROTHERS AND SISTERS.

[illegible]	[illegible]	[illegible]	[illegible]	[illegible]
Unknown				

ISSUE OF DECEASED BROTHERS OR SISTERS.

[illegible]	[illegible]	[illegible]	[illegible]
Unknown			

[illegible]

SEE ATTACHED PROBATE DOCUMENT OF IDA CROW
ALLOTTEE CRA-1685

The following Probate Nurses and Probate numbers were taken from the Allotment files, filed at the Rosby office, Bureau of Indian Affairs, Eagle Butte, SD

NAME	PROBATE NO.
One Horn	Unlisted – CR Sioux
Stands on Ground	Unlisted – CR Sioux
Daughter of Stands on Ground and One Horn	
Ida Crow or Two White Cows	C-40-48
Daughter of Ida Crow and Nelson Gets Off	
Sophia Gets Off (Scott)	5458-57
Children of Sophia Gets Off and Charlie Scott	
Mildred Scott (Phillips)	K-119-
Amelia Scott (Clarence Lunderman)	RC210287
Bertha Scott (Annis)	RC99Z80
Elmer Scott	
Sam Agecon	

[illegible]

Page 1

DATA FOR HEIRSHIP FINDING AND FAMILY HISTORY

NAME OF DECEDENT: Edward Clown

Sex: M Tribe and allotment or identification No.: 340-A02061 Degree of Blood: 4/4

Date of birth: 01-01-08 Certificate attached: None Available (Taken from Realty family records)

Death Date: 08-14-87 Place: ______ Certificate attached: Memory Card

Last Place of Residence: Dupree, South Dakota 57623

Death determined to be: X Natural ______ Accidental ______ By Violence

MARRIAGES

Names	Married Date	Married Place	Date of Birth	Date of Death	Divorced Date	Divorced Place	Tribe & All./Id. No.	Deg. of Blood
Amy Talks or Red Leaf			11-17-13	Living	Never Divorced		CR-1379	4/4

CHILDREN (Show facts regarding illegitimacy and adoption under "Additional Information")

Names	Sex	Date of Birth	Name of Other Parent	Date of Death	Tribe & All. or Ind. #	Deg. of Blood
Blaine Edward Clown	M	07-15-36	Amy Talks or Red Leaf	Living	CRR-5819	4/4
Edwina Valerie Clown	F	01-23-39	" " " " " " " " " " " "	Living	CRR-6360	4/4
Beverly Pearl Clown	F	02-27-46	" " " " " " " " " " " "	Living	CRR-7104	4/4
Delmar Moses Clown	M	02-25-49	" " " " " " " " " " " "	Living	CRR-7382	4/4

CHILDREN OF DECEASED CHILDREN

Names	Sex	Date of Birth	Names of Both Parents	Date of Death	Tribe & All. or Id. #	Deg. of Blood
None						

Page 2

DATA FOR HEIRSHIP FINDING AND FAMILY HISTORY

PARENTS

Name	Married Date	Place	Date of Birth	Date of Death	Divorced Date	Place	Tribe & Agency or Reservation	Degree of Blood
Father, Amos Clown	1883	Germany	1862	07-22-43	Never Divorced		CR-677	
Mother, Julia Clown or Iron Cedar			1871	07-18-36			CR-2005	

BROTHERS AND SISTERS

Name	Sex	Date of Birth	If Half Whole Blood Name of Common Parent	Date of Death	Tribe & Agency or Reservation	Degree of Blood
Peter or Joseph Clown	M	1898	Iron Cedar	06-07-63	CR-679	4/4
Lillie Clown Makes Trouble	F	1879	" " " "	12-22-42	CR-681	4/4
James Clown	M	1901	" " " "	04-29-69	CR-733	4/4
Nellie Clown	F	1898	" " " "	11-11-30	CR-2005	4/4
Louise Clown	F	1904	" " " "	01-15-07	CR-680	4/4
Raymond Alex Clown	M	1914	" " " "	03-31-61	CR-3317	4/4
Moses Clown	M	unknown	" " " "	1908	Unallotted	

CHILDREN OF DECEASED BROTHERS AND SISTERS

Name	Sex	Date of Birth	Names of Both Parents	Date of Death	Tribe & Agency or Reservation	Degree of Blood
Elsie Clown/Slides Off	F	04-10-21	Peter J. Clown & Emily Did Not Go Home	Living	CR-4264	4/4
Orline (Annie) Clown	F	09-25-24	" " " & " " "	Living	CR-4729	4/4
Marjorie Clown	F	02-27-30	" " " & " " "	Living	CR-5213	4/4
Lucille Clown/Mandan	F	06-07-27	" " " & " " "	Living	CR-4954	4/4
Regina Clown/Good Bear	F	11-06-32	" " " & " " "	Living	CR-5558	4/4
Lakose Clown	F	1933	" " " & " " "	1933	DOE	
Norn Joseph Clown	M	10-11-35	" " " & " " "	Living	CRB-6095	4/4
Clifford Clown	M	10-11-35	" " " & " " "	10-01-61	CRB-6752	4/4
Lorraine Makes Trouble	F	1923	Lillie Clown & Makes Trouble	Living	SR-2147	
Esther Makes Trouble	F	02-23-30	" " " & " " "	Living	CR-5284	4/4
Lois Mats Trouble	F	06-04-36	" " " & " " "	Living	CR-U6051	4/4

GRANDPARENTS

Name	Married Date	Place	Date of Birth	Date of Death	Divorced Date	Place	Tribe & Agency or Reservation	Degree of Blood
Paternal gf. Fights The Thunder	Unknown		1828	05-16-16	Never Divorced		CR-543	
Paternal gm. Thin Gut or Bill			Unknown	Unknown			Before Allotments	
Maternal gf. Woman Breast	Information on maternal grandparents unknown.							
Maternal gm. Red Legs								

Page 1

UNITED STATES DEPARTMENT OF THE INTERIOR
OFFICE OF HEARINGS AND APPEALS
HEARINGS DIVISION

DATA FOR HEIRSHIP FINDING AND FAMILY HISTORY

NAME OF DECEDENT (Give all names by which decedent was known): Amy Talks Clown

Tribe and allotment [illegible] Sex F Identification No. 3A8A003279

Date of birth 11-17-13 Certificate attached: [illegible]

Death: Date 02-13-96 Place IHS-Eagle Butte, SD Certificate attached Yes

Last Place of Residence Dupree, SD

Death determined to be: X Natural Accidental

MARRIAGES

Names	Married Date / How	Date of Birth	Date of Death	Divorced Date / How	Tribe & Id. No. or Application	Deg. of Blood
Edward Clown	02-27-33	01-01-08	08-14-83	Not Divorced	CRA-2061	

CHILDREN (Show facts regarding illegitimacy and adoption under "Additional Information")

Names	Sex	Date of Birth	Name of Other Parent	Date of Death	Tribe & Id. No.	Deg. of Blood
Blaine Edward Clown	M	07-15-34	Edward Clown	living	CRD-5819	
Edwina Valerie Clown	F	01-23-39	same	living	CRD-6388	
Beverly Pearl Clown	F	02-23-46	same	living	CRD-7104	
Delmar Moses Clown	M	02-23-49	same	living	CRD-7382	

CHILDREN OF DECEASED CHILDREN

Names	Sex	Date of Birth	Names of Both Parents	Date of Death	Tribe & Id. No.	Deg. of Blood
None.						

PARENTS

Names	Married Date Where	Date of Birth	Date of Death	Divorced Date Where	Tribe & Al. Id. #, or Non-Indian	Deg. of Blood
Father, Peter Talks	12-30-18	1883	08-14-6[illegible]	none	CRA-1579	
Mother, Mary Traversie	12-30-18	1871	03-15-5[illegible]		CRA-3485	[illegible]

BROTHERS AND SISTERS

Names	Sex	Date of Birth	If Not of Whole Blood Name of Common Parent	Date of Death	Tribe & Al. or Id. #	Deg. of Blood
Andrew Dupris	M	1898	Mary Traversie & Edward Dupris	12-09-67	CRA-730	
Marcella Dupris	F	1894		01-05-39	CRA-723	
Douglas Dupris	M	1891	same	01-05-22	CRA-721	

CHILDREN OF DECEASED BROTHERS AND SISTERS

Names	Sex	Date of Birth	Names of Both Parents	Date of Death	Tribe & Al. or Id. #	Deg. of Blood
Immaterial.						

GRANDPARENTS

Names	Married Date Where	Date of Birth	Date of Death	Divorced Date Where	Tribe & Al. / Id. #, or Non-Indian	Deg. of Blood
Paternal gf. Talks About Him	1873	1830	06-01-02	none	CRA-Enrl.	
Paternal gm. Otter or Now Talks About Him		1836	12-13-22		CRA-1577	
Maternal gf. Paul Traversie	About 1866	unknown	04-11-08	none	CRA-Enrl.	
Maternal gm. Mary Bruguier		1831	03-11-09		CRA-0497	

* U.S. Government Printing Office: [illegible]

Sheet 2

GRANDPARENTS. (If any are white, so state.)

Name		Marriage		[illegible]	[illegible]
		Date	How		
aternal gf,	Unknown	Unknown		-	-
aternal gm,	"	"		-	-
aternal gf,	Louis Knife	Prior to 1892	Ind. Cust.	6/10/08	CR-1583
aternal gm,	Louise Knife	"	"	7/8/10	CR-2131

COLLATERAL RELATIVES. (Give line of descent from common ancestor of decedent; give names and designate [illegible] and grandparents of heir, in line from common ancestor by letters f, m, gf, gm, ggf, ggm, etc.)

[illegible]	[illegible]	[illegible]	[illegible]
N/A			

ADDITIONAL INFORMATION. (Discuss all material facts not clearly stated elsewhere herein. Attach extra sheets if necessary.)

ddress of probable heir:

s. Amy Talks-Cloan - Dupree, South Dakota

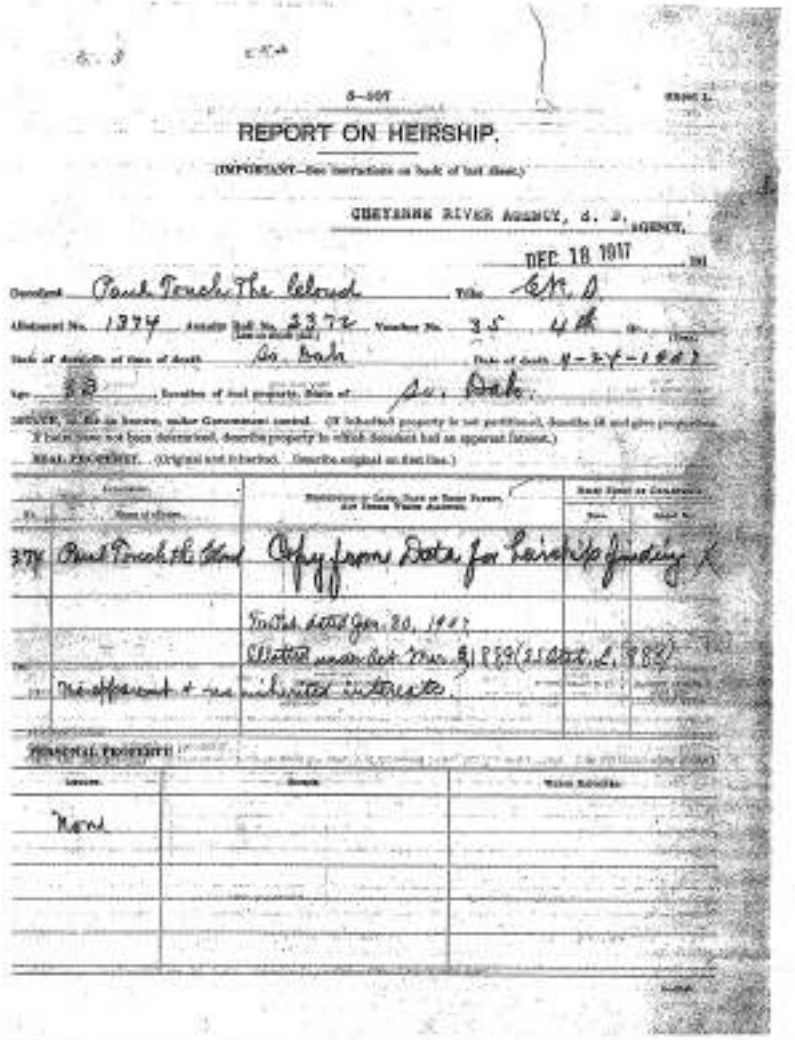

REPORT ON HEIRSHIP.

(IMPORTANT—See instructions on back of last sheet.)

CHEYENNE RIVER AGENCY, S. D., AGENCY.

DEC 18 1917

Decedent Good Touch The Eleventh Title Ch. D.

Allotment No. 1374 Annuity Roll No. 2372 Voucher No. 35 4th Qr. (Year)

Late of domicile at time of death Ca. Dak. Date of death 4-24-1917

Age 33, location of real property, State of Ca. Dak.

HEIRS, so far as known, under Government control. (If inherited property is not partitioned, describe it and give proportion. If heirs have not been determined, describe property to which decedent had an apparent interest.)

REAL PROPERTY. (Original not inherited. Describe original as first line.)

Land Office	Tract No.	Name of tribe.	Description by Metes, Bounds or Legal Subdivisions, as Trust Patent, Deed, Allotment, etc.	Area (Acres or Quantity)	
				Num.	Quant.
374	Good Touch the Eleventh		Copy from Data for Final Up finding K		
			Trust Patent Dec. 20, 1911		
			Allotted under Act Mar. 3, 1909 (35 Stat. L. 783)		
			Heir apparent + no children to interest		

PERSONAL PROPERTY.

Amount.	Bonds.	Where Situated.
None		

CHILDREN OF DECEASED CHILDREN.

[illegible]	[illegible]	[illegible]	[illegible]
None			

PARENTS OF DECEDENT. [illegible]

[illegible]	[illegible]		[illegible]		[illegible]	[illegible]
[illegible]	[illegible]	[illegible]	[illegible]	[illegible]		
[illegible]	[illegible]				[illegible]	[illegible]
[illegible]	[illegible]				[illegible]	[illegible]

BROTHERS AND SISTERS.

Name.	[illegible]	[illegible]	[illegible]	[illegible]
None [illegible]				

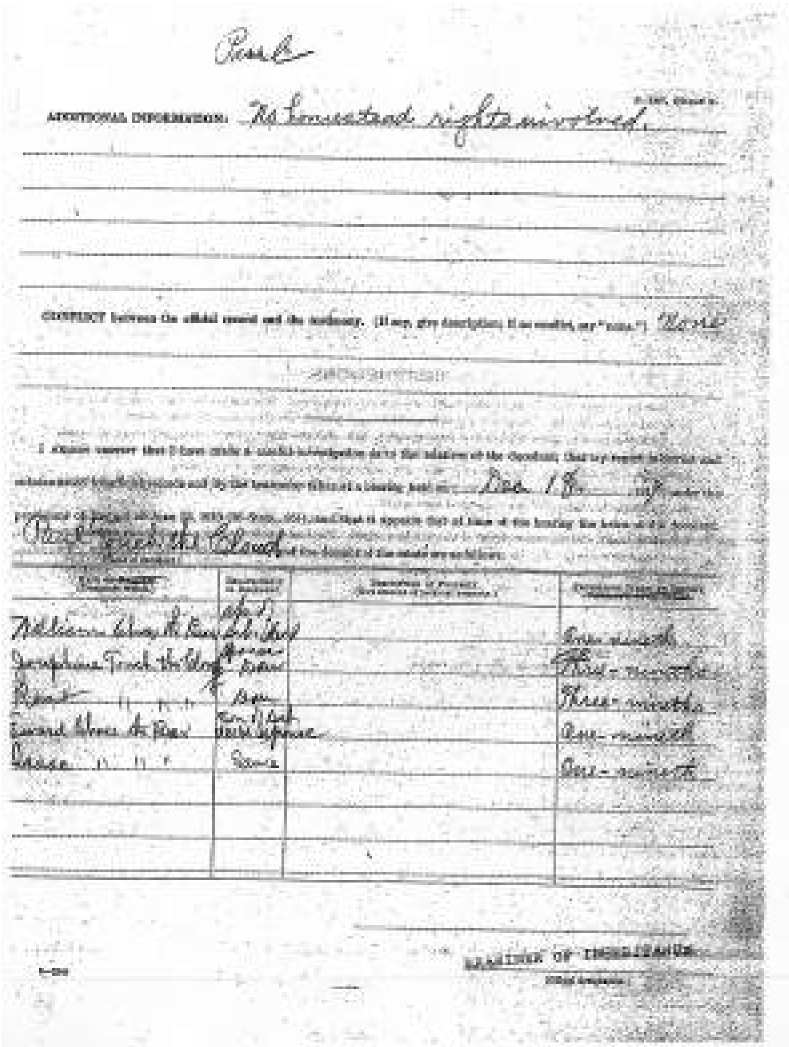

Pearl

ADDITIONAL INFORMATION: No homestead rights involved.

CONFLICT between the official record and the testimony. (If any, give description; if no conflict, say "none.") None

[illegible] Dec 18 [illegible]

[illegible]	[illegible]	[illegible]	[illegible]
William [illegible]	[illegible]		One-ninth
Josephine [illegible]	[illegible]		Three-ninths
Pearl " " "	Son		Three-ninths
Edward [illegible]	[illegible]		One-ninth
[illegible] " " "	Same		One-ninth

EXAMINER OF INHERITANCE.

DATA FOR HEIRSHIP FINDING.

Allottee Paul Touch The Cloud .... Age 38

Date of death 4-24-1907.

Allotment No. 1376 Annuity No. 1376 [illegible] 4th 1907.

Description of land [illegible] Sec. [illegible] T 11, and [illegible] Sec. 33 T 11 N. R. [illegible] [illegible] acres.

Date of patent 1-20-1907.

Act under which allotted March 2, 1889 (25 Stat. L. 888)

Father's name One Bear or Short Man .... Allotment No. None

Mother's name Unknown .... Allotment No. "

Spouse's name Jennie T. [illegible] .... Allotment No. 1528

Personal property None

PROBABLE HEIRS.	ADDRESSES.
William Chase The Bear	Dupree, S. D.
Josephine Touch The Cloud	Pierre S. D. Pierre Ind. School.
Jane " " "	" " " " " " "
Edward Chase The Bear	Dupree, S. D.
Isaac Chase The Bear	" " "

Probate
[illegible]
(October 1948)

C-183-54

54-55

ACH

Sheet 1

UNITED STATES
DEPARTMENT OF THE INTERIOR
BUREAU OF INDIAN AFFAIRS
FIELD SERVICE

SUMMARY OF FAMILY HISTORY AND INVENTORY

ESTATE OF Thomas(John) Standing Elk/(Short Elk or Stump) TRIBE Cheyenne River Sioux NO. 1048

MARRIAGES. died November 21, 1951, at 61 yrs.

Name	Married		Date of Death	Divorced		Tribe and Allotment Number (If white, so state)
	Date	How		Date	How	
Mary Lula Fisherman	10-29-22	cere	living	12-10-45	Court	C.R. al. 142
Cecelia Easte	1-26-46	cere	living	Not divorced		S.R. Unal.

CHILDREN. (Show facts regarding illegitimacy and adoption under "Additional Information.")

Name	Sex and Age	Name of Other Parent	Date of Death
Several minor children died prior to decedent.			

CHILDREN OF DECEASED CHILDREN.

Name	Sex and Age	Name of Such Parent (If one is a child, so state)	Date of Death
None			

[illegible]

PARENTS. [illegible]

Name	Married: Date	Married: Place	[illegible]	[illegible]
Father: Mathew Standing Elk	No details known		predec.	U.S. al. 1547
Mother: Susie White Weasel	"	" "	predec.	U.S. al. 1978

BROTHERS AND SISTERS

Name	[illegible]	[illegible]	Date of Death
Immaterial			

CHILDREN OF DECEASED BROTHERS OR SISTERS

Name	[illegible]	[illegible]	Date of Death
Immaterial			

[illegible]

GRANDPARENTS. (If any are white, so state.)

	Name	Blood: Degree	Blood: Tribe	[illegible]	[illegible]
Paternal gf.	Unknown				
Paternal gm.	"				
Maternal gf.	"				
Maternal gm.	"				

COLLATERAL RELATIVES. (Give line of descent from common ancestor of decedent; give names and designate parents and grandparents of half, in line from common ancestor by letters f, m, gf, gm, ggf, ggm, etc.)

Names of Nearest Relatives [illegible]	[illegible]	[illegible]	[illegible]
Immaterial			

ADDITIONAL INFORMATION. (Discuss all material facts not clearly stated elsewhere herein. Attach extra sheets if necessary.)

Descent of this estate is governed by Subsec. 7, Sec. 56.0004, South Dakota Revised Code, 1939.

Probate regulations on reopenings and rehearings explained to all persons present at the hearing.

Decedent's funeral expenses paid by C.R. Tribe - to be repaid.

No will on file.

Claims on file:

- $ 187.50 - Cheyenne River Sioux Tribe, Cheyenne Agency, S. Dak., covering payment for casket furnished decedent.
- $ 164.85 - Cheyenne River Sioux Tribe, Cheyenne Agency, S. Dak. covering loans made to decedent.
- $ 100.00 - Mary L. Standing Elk, 629 Chicago St., Rapid City, S. Dak., covering amount due from decedent for divorce settlement.
- $ 100.00 - Minnie Kingman, Cheyenne Agency, S. Dak., covering board furnished decedent for four months during 1951.
- $ 252.00 - F. H. [illegible], Dupree, S. Dak., covering loans made to decedent over a period of years.
- $ 25.00 - R. O. Knodel, Cashier, First State Bank, McLaughlin, S. D., covering loan made to decedent.

5-130-61 Sheet 1

ATH

UNITED STATES
DEPARTMENT OF THE INTERIOR
OFFICE OF THE SOLICITOR

SUMMARY OF FAMILY HISTORY AND INVENTORY

Estate of Edna Francois Frazier Swift Horse, Tribe Cheyenne River Sioux, No. 3806

MARRIAGES. died January 31, 1957, at 64 yrs.

Name	Married		[illegible]	Divorce		[illegible]
	Date	How		Date	How	
John Frazier (Pro. 14507-37)	11-2-08	cere	10-16-08	Not divorced		C.R. al. 478
George Swift Horse	3-1917	cere	living	abt 1946	Court	C.R. al. 651

CHILDREN. (Show facts regarding illegitimacy and adoption under "Additional Information.")

Name	Sex and age	[illegible]	[illegible]
Leonard (Sam) Frazier	m. b. 1901	John Frazier	living
Marie Frazier Leck	f. b. 1903	" "	living
William Frazier	m. b. 7-5-08	" "	12-23-47
Ernest Frazier	m. b. 1889	" "	6-2-56
Leona Swift Horse Cadotte	f. b. 1918	George Swift Horse	living

CHILDREN OF DECEASED CHILDREN.

Name	Sex and age	[illegible]	[illegible]
Clara Marie Frazier	f. b. 5-27-27	Ernest Frazier and Verna C. Moran	living

UNITED STATES
DEPARTMENT OF THE INTERIOR
Office of the Examiner of Inheritance
Bismarck, North Dakota

Probate
9-136-61

ATB

IN THE MATTER OF THE ESTATE OF:

EDNA TRAVERSIE-FRAZIER-SWIFT HORSE, Cheyenne River Sioux Allottee No. 3606,

ORDER APPROVING WILL AND DECREE OF DISTRIBUTION.

This case coming on to be heard before the Examiner of Inheritance, Office of the Solicitor, Bismarck, North Dakota, and upon submission of the evidence the following facts and conclusions of law are presented:

Notices of the hearing on this estate were duly served upon the known heirs, devisees, and other interested persons by mailing a copy of the notice to them at their last known addresses, and by posting the notices at five public places on the Cheyenne River Reservation twenty days in advance of the date of the hearing.

A hearing was duly held at Eagree, South Dakota, on October 24, 1957, for the purpose of ascertaining the heirs at law of the decedent, and the facts and circumstances surrounding the execution of an instrument in writing, dated August 1, 1955, purporting to be her last will and testament.

The evidence adduced at the hearing discloses that the decedent died on January 31, 1957, at the age of 84 years, a resident of the State of South Dakota, leaving surviving her the following heirs at law, determined in accordance with the laws of the State of South Dakota (Subsec. 1, Sec. 56.0104, S. Dak. Rev. Code, 1939), whose respective shares in the estate, had she died intestate, would be:

Leonard (Sam) Frazier, C.R. al. 1979,	son,	1/4
Marie Frazier Lamb, C.R. al. 1978,	dau.,	1/4
Leona Swift Horse Cadotte, C.R. al. 2079,	dau.,	1/4
Clara Marie Frazier, C.R. al. 5105,	gr-dau.,	1/4

By the terms of the decedent's purported last will and testament, she makes a specific devise to her grandson, Ernest Lamb, and leaves the residue of her estate to her children, Marie Frazier Lamb, Leonard (Sam) Frazier, and Leona Swift Cadotte, share and share alike. She also bequeaths the sum of $1.00 to her granddaughter, Marie Clara Frazier, and the sum of $1.00 to Verna C. Horse.

The trust lands of the decedent are situated on the Cheyenne River and Standing Rock Reservations. The Indians of these reservations have voted to accept the provisions of the Act of June 18, 1934 (48 Stat. 984; 25 U.S.C. sec. 464), which act provides that no devise to a person who is not an heir at law of the testator, or a member of the tribe having jurisdiction over the land devised, may be approved.

Order Approving Will in the Estate of
Edna Traversie- Frazier-Swift Horse, C.R. al. [illegible]
Page 2.

The records disclose that the beneficiaries named in the will are either heirs at law of the decedent or members of the tribe having jurisdiction over the land devised and, therefore, are eligible to take the land devised to them.

The will is not contested and is shown by the accompanying affidavits of the attesting witnesses thereto to have been properly made and executed by the decedent when she was of sound and disposing mind and memory and not actuated thereto by fraud, undue influence, coercion or duress.

NOW, THEREFORE, by virtue of the power and authority vested in the Secretary of the Interior by the Act of June 25, 1910 (36 Stat. 855; 25 U.S.C. sec. 372), as amended by the Act of February 14, 1913 (37 Stat. 678; 25 U.S.C. sec. 373), and the Act of June 18, 1934 (48 Stat. 984; 25 U.S.C. sec. 464), and pursuant to Departmental Regulations of May 29, 1947 (25 CFR 15), delegating probate authority to the Examiners of Inheritance, the within-described written instrument, dated August 1, 1955, is hereby approved as the decedent's last will and testament.

IT IS ORDERED, that the Superintendent will cause to be made a distribution of the trust estate of the decedent in accordance with her last will and testament, subject to the payment of the probate fee and allowed claims, as follows:

Clara Marie Frazier, C.R. al.	The sum of One Dollar (\$1.00).
Verna O. Moran, C.R. al.	The sum of One Dollar (\$1.00).
Ernest Lamb, C.R. devisee,	All of that part of the decedent's Exchange Assignment No. E-1586, described as [illegible], Sec. [illegible] N., R. [illegible] W., S. Dak., containing 160 acres.
Leonard (Sam) Frazier, C.R. al. 1979, 1/3 Marie Frazier Lamb, C.R. al. 1978, 1/3 Leona Swift Horse Cadotte, C.R. al. 1779, 1/3 residuary devisees,	1/3 undivided interest in that part of the allotment of John Frazier, C.R. al. 476, described as [illegible], [illegible], Sec. [illegible]; [illegible], Sec. [illegible] N., R. [illegible], S. Dak., containing 640 acres. 1/56 undivided interest in that part of the allotment of Samuel Frazier, Standing Rock Sn. al. 1349, described as Lot 11, Sec. 16-20-23 N., R.[illegible], S. Dak., containing 3.05 acres of timberland.

Leonard (Sam) Frazier, C.R. al. 1979,	1/3	All funds to decedent's account at the time of death, if any, subject to the payment of the probate fee and allowed claims.
Merle Frazier Lamb, C.R. al. 1978,	1/3	
Leona S.H. Cadotte, C.R. al. 3779, residuary devisees,	1/3	Any and all other trust property, real, personal or mixed, not otherwise disposed of under the terms of the will, if any there be.

The Cheyenne River Sioux Tribe filed a claim against this estate for decedent's funeral expenses in the amount of $578.29; and the Bennett Clarkson Memorial Hospital of Rapid City, South Dakota, filed a claim for expenses of decedent's last illness in the amount of $1137.50. These indebtednesses were incurred, and claims filed therefore, and claims were considered prior to the amendment of the probate regulations which impose limitations on the amounts for funeral and last illness expenses which can be allowed as preferred claims. (25 CFR 15.25 a, 2 & 6). For this reason, both claims will be allowed in full amounts, as filed, as preferred claims.

The following claims are hereby allowed and are to be paid from funds now held or hereafter accruing to the credit of the estate (unless otherwise prohibited by law), in the numerical order listed below, with no preference as to payment of the claims in the same numbered category, and subject to the payment of the probate fee:

1. $ 578.29 – Cheyenne River Sioux Tribe, Eagle Butte, S. Dak., covering decedent's funeral expenses.

   $1137.50 – Bennett Clarkson Memorial Hospital, Rapid City, S. Dak., covering expenses of decedent's last illness.

2. $1312.00 – Department of Public Welfare of South Dakota, Pierre, S. Dak., covering old age assistance grants made to decedent.

The trust estate of the decedent having been appraised at $4,001.08, a probate fee of $50.00, will be collected by the Superintendent or other officer in charge in accordance with authority found in the Act of January 27, 1933 (47 Stat. 1185; 25 U.S.C. sec. 377).

Done at the City of Bismarck, North Dakota, and dated April 13, 1961.

[illegible]

Arthur T. Hradley
Examiner of Inheritance

5-187 Sheet 1

UNITED STATES
DEPARTMENT OF THE INTERIOR
OFFICE OF INDIAN AFFAIRS
FIELD SERVICE

Pierre, South Dakota
JUN 12 1937, 19

SUMMARY OF REPORT ON HEIRS

Estate of George Hunter, deceased Cheyenne River Sioux
Allottee No. 1790, died Jan. 28, 1936, aged 58yrs., hearing held April 10, 1937,
at Cherry Creek, S. Dak.

Heirs, at the date of hearing, in accordance with the laws of the State of South Dakota, under the second canon of descent:

32675

Heir or Devisee	Relationship	Share
Emily Hunter, nee Yellow Shield, C. R. #1158, widow,		ALL

Decedent owed a total of $25.36 on reimbursable loans analyzed as $15.92 from Cheyenne River 5% Fund, 1929-1932, and $9.44 Cheyenne River 5% Fund, 1931. It is recommended that the Superintendent be directed to apply to the settlement of these loans such funds as may be, or which may hereafter accrue, to the credit of decedent's estate, after the probate fee hereinafter assessed has first been collected, until said reimbursable indebtedness has been paid in full, this being considered a preferred claim.

It is recommended that the claim of W. H. Griffiths & Co., Licensed Indian Traders of Cherry Creek, S. Dak., in the amount of $35.75, balance due from purchase of beef and clothing, be allowed.

The trust or restricted estate of the decedent consists of:

Original allotment appraised at (Patent in fee.) $

Inherited lands, appraised at $ 1628.00

Cash, securities, or other personal restricted estate appraised at 36.21

Total $ 1664.22

No dower, curtesy, or homestead rights involved.

P. L. Hallam
P. L. Hallam, [redacted] Examiner of Inheritance.

Verified JUL 8 1937, 19

By [illegible]
Chief, Probate Division.

5-000 (over)

ESTATE, so far as known, under Government control. (If inherited property is not partitioned, describe all and give proportion. If heirs have not been determined, describe property in which decedent had an apparent interest.)

REAL PROPERTY. (Original and inherited. Describe original on first line.)

Allotment		Description of Land, Date of Trust Patent, Act Under Which Allotted	Fee Patent or Certificate	
No.	Name of allottee		Date	Serial No.
1770	George Hunter	N½ of Sec. 19, T. 8 N., of R. 20, E. of the B. H. M. in South Dakota, containing 315.96 acres, for which trust patent issued on April 27, 1909, under the act of March 2, 1889 (25 Stat. 888), as amended. Fee patent #749... (94759-19) was issued for all of this allotment on May 7, 1920.		
	See Sheet 1-a for inherited interests.			

PERSONAL PROPERTY.

Amount	Form	Where Deposited
$ 30.81	Individual Indian Money, $24.13 of which has accrued since decedent's death.	Supervision, Supt., Cheyenne Agency, South Dakota.

PROPERTY DISPOSED OF BY WILL (Included in property hereinbefore described.)

Date of will ______________, 19___ Date of departmental approval ______________, 19___ Serial No. ________

Devisee	Relationship to Decedent	Description of Property
No will involved.		

U.S. GOVERNMENT PRINTING OFFICE

GRANDPARENTS OF DECEDENT. (If any are white, so state.)

[illegible]	[illegible]	[illegible]	[illegible]	[illegible]
Paternal gf. Immaterial				
Paternal gm. "				
Maternal gf. "				
Maternal gm. "				

COLLATERAL RELATIVES. [illegible]

[illegible]	[illegible]	[illegible]	[illegible]
Immaterial			

ADDITIONAL INFORMATION. None

CONFLICT between the official record and the testimony. (If any, give description; if no conflict, say "none.")

None

Sheet 2

FAMILY OF DECEASED. [illegible]

MARRIAGES.

[illegible]	Marriage		[illegible]	Divorce		[illegible]
	[illegible]	[illegible]		[illegible]	[illegible]	
Emily Hunter, nee Yellow Shield	1906	church ceremony	living	not divorced		O.S. #1126

CHILDREN.

Name	Sex and Age	[illegible]	[illegible]
None			

CHILDREN OF DECEASED CHILDREN.

[illegible]	Sex and Age	[illegible]	[illegible]
None			

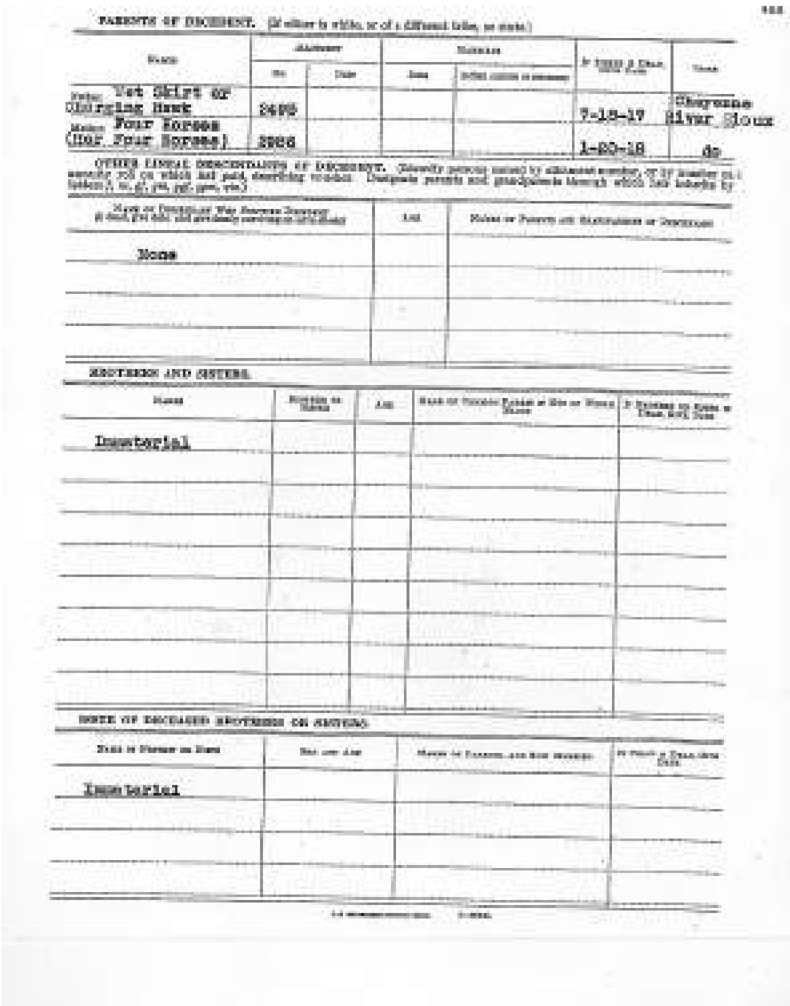

PARENTS OF DECEDENT. [illegible]

Name	Allotment No.	Allotment Date	[illegible]	[illegible]	[illegible]	Tribe
Father: Wet Shirt or Charging Hawk	2495				7-18-17	Cheyenne River Sioux
Mother: Four Horses (Her Four Horses)	2906				1-20-18	do

OTHER LINEAL DESCENDANTS OF DECEDENT. [illegible]

[illegible]	Age	[illegible]
None		

BROTHERS AND SISTERS.

Name	[illegible]	Age	[illegible]	[illegible]
Immaterial				

ISSUE OF DECEASED BROTHERS OR SISTERS.

[illegible]	[illegible]	[illegible]	[illegible]
Immaterial			

UNITED STATES DEPARTMENT OF THE INTERIOR
OFFICE OF HEARINGS AND APPEALS
HEARINGS DIVISION
Court International Building
2525 University Avenue West, Suite 410N
St. Paul, Minnesota 55114
Telephone: (651) 917-6151

PROBATE NO:
IP TC 320 G 99

NOTICE
TO ALL PERSONS HAVING AN INTEREST IN THE
SUBJECT MATTER OF THIS PROCEEDING

NOTICE IS GIVEN that on OCT 3 1 2000 a decision was entered in the Estate of **Blaine Edward Clown**, a Cheyenne River Sioux Indian, 340U-005819. A copy is attached to this Notice.

This decision becomes final sixty (60) days from the date of mailing of this notice unless within such period a written petition for rehearing shall have been filed with the Superintendent by an aggrieved party in accordance with the provisions of 43 C.F.R. §4.241.

The petition for rehearing must be under oath and must give a concise but complete statement of the grounds upon which it is based. If it is based upon newly discovered evidence, it shall be accompanied by the affidavits of witnesses stating fully what the new testimony is to be. The petition shall include the petitioner's justifiable reasons for the failure to discover and present that evidence tendered as new, at the hearings held prior to the issuance of the decision.

No claims shall be paid and no distribution shall be made during the pendency of proceedings following the filing of a petition for rehearing, except as specifically authorized by the Administrative Law Judge.

Distribution of the estate and payment of claims will be made by the **Superintendent, Bureau of Indian Affairs, Cheyenne River Agency**, P.O. BOX 325, EAGLE BUTTE, SD 57625 *For information contact the Superintendent's office; attention: REALTY.*

PARTICULAR NOTICE IS GIVEN TO THE PARTIES IN INTEREST HERE NAMED:

ABERDEEN AREA OFC, BIA, LAND TITLES & RECORDS OFC, 115 4TH AVE SE, ABERDEEN, SD 57401
SUPERINTENDENT, CHEYENNE RIVER AGENCY, P.O. BOX 325, EAGLE BUTTE, SD 57625
SUPERINTENDENT, STANDING ROCK AGENCY, P.O. BOX E, FORT YATES, ND 58538
OFFICE OF TRUST FUND MGMT, ATTN: ASSET TRUST FUNDS ACCOUNTANT, 115 4TH AVE SE,
MC 500, ABERDEEN, SD 57401
MRS BEVERLY CLOWN P.O. BOX 151 DUPREE, SD 57623
BLAINE CLOWN JR. DUPREE, SD 57623
DONALD RED THUNDER P.O. BOX 315 EAGLE BUTTE, SD 57625
SHEILA RED THUNDER P.O. BOX 1088 EAGLE BUTTE, SD 57625
FLOYD G. CLOWN P.O. BOX 1300 EAGLE BUTTE, SD 57625
DOUGLAS CLOWN WAR EAGLE, BOX 699, DUPREE, SD 57623
CHARLENE RED THUNDER P.O. BOX 693, HEMIDI, MN 56619
1ST FINANCIAL BANK USA P.O. BOX 98 DUPREE, SD 57623
CHEYENNE RIVER SIOUX TRIBE LOAN PROGRAM P.O. BOX 590 EAGLE BUTTE, SD 57625

Dated and mailed: OCT 3 1 2000
By: Barbara Lantzke

Marcel S. Greenia
Administrative Law Judge

INDIAN PROBATE NO.
IP TC 320 G 99

UNITED STATES DEPARTMENT OF THE INTERIOR
OFFICE OF HEARINGS AND APPEALS
HEARINGS DIVISION

IN THE MATTER OF THE ESTATE OF	)	
BLAINE EDWARD CLOWN,	)	ORDER DETERMINING
340U-005819	)	HEIRS AND DECREE OF
DECEASED CHEYENNE RIVER SIOUX INDIAN	)	DISTRIBUTION

This is a proceeding to determine the heirs and to settle the estate of Blaine Edward Clown. It is conducted pursuant to the power and authority vested in the Secretary of the Interior as delegated to the undersigned (43 C.F.R. §4.1).

Upon receipt of the notice of death, a hearing was duly noticed and held at Eagle Butte, South Dakota, on 04/14/2000, and the record thereafter closed.

FINDINGS OF FACT AND CONCLUSIONS OF LAW, based upon the evidence, are as follows:

1. Vital Statistics. The decedent was born 07/15/1934 and died of natural causes at Rapid City, South Dakota, on 04/04/1999, a domiciliary of the State of South Dakota.

2. Family History. The decedent's only marriage was to Beverly M. In The Woods Clown, which ended by the decedent's death. The decedent and Beverly had six children, namely, Blaine, Douglas, Mary Ellen, Donald, Doreen and Sheila. Mary Ellen and Doreen died as infants prior to the decedent's death, and the other four children survive the decedent. The decedent was also the father of one other child, namely, Floyd, and he survives the decedent. The decedent acknowledged Floyd as his own by signing a Paternity Affidavit on 05/20/1956. The decedent did not adopt any children and none of his children were adopted by other parents.

In finding Floyd Gene Clown to be an heir of the decedent, the provisions of Section 5 of the Act of February 28, 1891, are applicable. That Act provides that for the purpose of determining the descent of land to the heirs of any deceased Indian, every Indian child, shall for such purpose be deemed the legitimate issue of his or her father. Estate of Francis Sears, IA-1397 (May 27, 1988).

3. Restricted or Trust Assets. At the date of death, the decedent was the owner of trust or restricted property, real and/or personal, located on the Cheyenne River and Standing Rock Reservations listed on the inventories attached, and other reporting documents. There is a cash balance, plus accruing interest, in the decedent's Individual Indian Money Account.

4. Claims. A claim was filed against the decedent's estate by the 1st Financial Bank USA, P.O. Box 98, Dupree, South Dakota 57623, on 05/11/1999, in the amount of $5,596.52, for a loan made to the decedent on 10/11/1995. Pursuant to S.D. Codified Laws Ann. § 15-2-8, the six-year statute of limitations has expired. Therefore, this claim is disallowed.

A claim was filed against the decedent's estate by the Cheyenne River Sioux Tribe located in Eagle Butte, South Dakota 57625, on 05/11/1999, in the amount of $21,790.48, for a loan made to the decedent on 03/25/1977. Because this claim was subsequently cancelled by the Cheyenne River Tribal Resolution and written-off by the Council, this claim is disallowed.

5. Will. No Last Will and Testament was submitted for probate in this estate, and there is no substantial evidence to conclude that the decedent executed a Will.

6. Heirs. At death, the decedent was survived by heirs at law whose respective names, enrollment numbers, birth dates, relationships, and interests in the estate under the statutes of descent of the State of South Dakota [S.D. Codified Laws Ann. § 29A-2-102(2) (1995)] and The Standing Rock Act of June 17, 1980, Pub. L. No. 96-274, Sec. 3(a)(1), 94 Stat. 537 (1980) are as stated in paragraph A below.

WHEREFORE, IT IS ORDERED AND DECREED:

A. Trust real property located on the Standing Rock Reservation in the State of South Dakota, including any income accrued after the decedent's death, shall pass to:

Beverly M. In The Woods Clown, 340U-5189	06/09/1917	spouse ½ or	5/10
Blaine Edward Clown Jr., 340U-8143	01/20/1957	son	1/10
Douglas Andrew Clown, 340U-8435	01/28/1958	son	1/10
Donald Peter Red Thunder, 340U-9205	12/21/1961	son	1/10
Sheila Ann Red Thunder, 340U-9934	06/13/1963	daughter	1/10
Floyd Gene Clown, 340U-8208	08/23/1955	son	1/10

All other trust property located in the State of South Dakota **(with the above exception)**, including any income accrued after the decedent's death, and trust personalty in the decedent's Individual Indian Money account, which passes under the laws of the State of domicile of decedent, **shall pass to:**

Beverly M. In The Woods Clown, 340U-5189	06/09/1917	spouse	all

B. The Superintendent or other officer in charge distribute the estate to the heirs as stated in paragraph A above.

C. The distribution of interests remaining in trust or in restricted status is to be made subject to the burden of payment of allowed claims as stated in paragraph 4 above.

THIS DECISION IS FINAL FOR THE DEPARTMENT UNLESS A PETITION FOR REHEARING IS TIMELY FILED IN ACCORDANCE WITH 43 C.F.R. §4.241 WITHIN 60 DAYS FROM THE DATE HEREOF AS SET FORTH IN THE NOTICE ATTACHED HERETO, OR UNLESS A PETITION FOR REOPENING IS FILED PURSUANT TO 43 C.F.R. §4.242. NO CLAIMS SHALL BE PAID AND NO DISTRIBUTION SHALL BE MADE DURING THE PENDENCY OF PROCEEDINGS FOLLOWING THE FILING OF A PETITION OF REHEARING, EXCEPT AS SPECIFICALLY AUTHORIZED BY THE ADMINISTRATIVE LAW JUDGE.

Done at St. Paul, Minnesota, on

OCT 3 1 2000

Date

Marcel S. Groenis

Marcel S. Groenis, Administrative Law Judge
Court International Building
2550 University Avenue West, Suite 410N
St. Paul, Minnesota 55114

Attachments

vlj

Red Thunder and Iron Branch/Melt Nose.
Parents of Fights The Thunder.
Fights The Thunder and Hail/Rotation.
Their Children:
Dega-Paul Red Bird.
Amos Clown.
Grows In A Day/Lucy Poor Buffalo.

Walks With Sacred Buffalo and Mother Unknown Parents.
Crazy Horse/Worm/Kills at Night/Woman Dreamer
1st Wife-Battle Blanket Woman-- Crazy Horse 2.
2nd Wife-Iron Between Horns--High Horse.
3rd Wife-Kills Enemy--Two Children, both died.
4th Wife-Red Leg-Leggin. her Children:
Leo Combing.
James Bears Pipe.
Peter Wolf.
Coming Home Last.
Shell Blanket.
Iron Cedar/Julia Clown.
Unnamed Infant Girl.

August Traverlee and Santee Woman, Parents of Paul.
Paul Traverlee and Mary Brogulet.
Their Children:
Andrew Paul. Elizabeth Labeau
Whitley. Edna Frazier
Edward. MARY Traverlee-Dupris-Talks.
Theophile.
Sam.
Thomas.
Alex.
Charles.

Lone Horn and Stiff Leg. Parents of Talks.

James Talks about Him and Otter/NancyKnife
Their Children:
George Talks.
Peter Talks.
Charlie Talks.
Rook/Agnes(Talks)Widow.
Ellen(Talks)Black Moon.her Mother
is Susie White Weasel.